the

COLUMNS

1960

Digitized by the Internet Archive
in 2011 with funding from
Lyrasis Members and Sloan Foundation

http://www.archive.org/details/columns1960colu

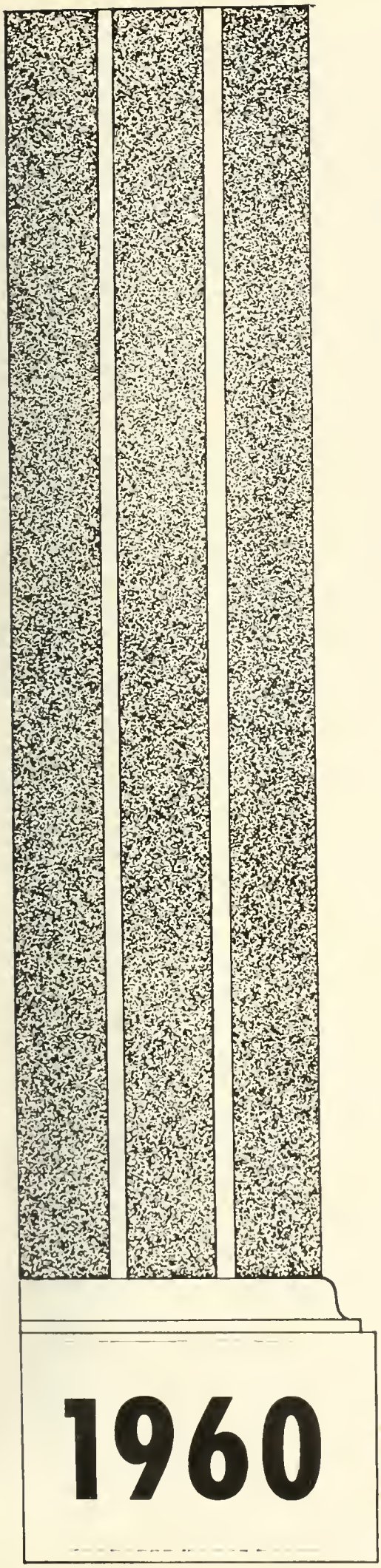

THE COLUMNS

ANDERSON COLLEGE
ANDERSON, SOUTH CAROLINA

Table Of Contents

Administration—Page 11

Classes—Page 17

Clubs—Page 47

Foreword

It's all in a year at AC . . . the work we've done, the fun we've had, most of all, the people we've known . . . but all of AC can't be put in a yearbook. And so we have tried to capture some of the highlights and some of the small things that, in years to come, will bring the reality of AC back to you. Because we think the campus has a special look all its own at night, we've tried to capture it in night scenes. The intangible qualities of beauty and dignity and permanence, that are the heart of AC, are expressed for us all in the stateliness of its tall white Grecian columns . . .

Sports—Page 65

Features—Page 73

Advertisements—Page 95

Within the future years there will be moments to remember—but the mind is able to hold only a few memories. So, recorded on the following pages are pictures and highlights of a year that should never be forgotten, and experiences that we shall always treasure.

Ruth Meredith, Paul, Troyce Anne

A Day

Are you going to breakfast??"

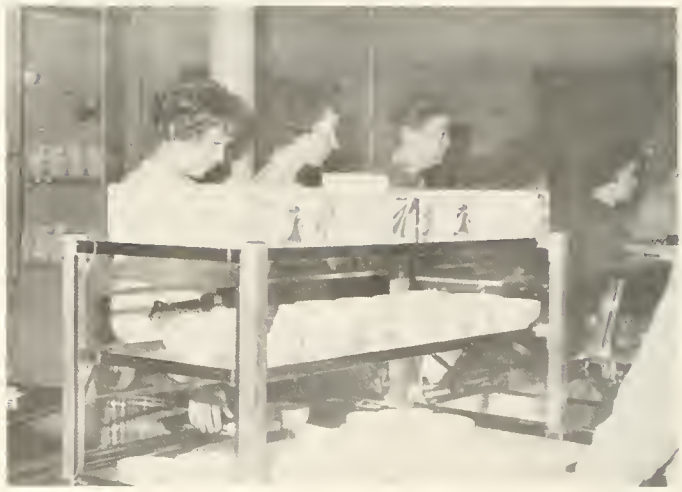

"A Kellogg's Good Morning!"

What class do you have next?

11:00 - - - - - Chapel Time.

Jo Ann, do I have a letter??

Cutting class?

At A. C.

I'm behind in everything!

Don't blow us up.

Physical Ed. —good time to get in perfect form.

"Come on, David, take me up town."

Bye. Have fun. See you at 11:30.

11:29—Almost late again.

With . . .

Extras Added

President's Reception

Crook Banquet

Rat Week

Christmas First Night Decorating

Rat Court

Sometimes

Work is forgotten
We dress up and wait
For that important date - - -

Dedication

REV. AND MRS. HARE
PHILLIP ALAN AND GREGORY WAYNE

He has been a teacher, a counselor and a friend to each of us. Because of his understanding, he has made an unforgettable impression on those with whom he has dealt . . . . .

. . . . With much admiration and appreciation of the faithful and inspiring leadership of so fine a Christian man, we dedicate the 1960 Columns to Rev. Marion Hare.

Reverend Marion Hare

ALMA MATER

Dear to our hearts is our Alma Mater
Loyal and true are we;
Truest devotion till life is ended,
Wholly we pledge to thee.

Tho' from thy halls far away we wander,
Thoughts back to thee will fly,
And tender mem'ries time cannot sever,
Love that will never die.

Heaven's choicest blessings ever attend thee,
Dear Alma Mater mine—
No shadows harm thee, no fears alarm thee,
Always the sunshine thine.

And tho' we leave thee, we'll never
grieve thee,
True to our trust we'll be;
Our best endeavor, now and forever,
Always to honor thee.

—Mrs. Charles Sullivan, Sr.

ADMINISTRATION

JOHN EDWARD ROUSE
President

LAWRENCE B. LUTZ
Academic Dean and Registrar

Administration

MISS EUNA KAY
Business Manager

HENRY VON HASSELN
Dean of Men

MRS. HUNTER THOMPSON
Dean of Women

Faculty And Staff

MRS. T. B. ALTMAN
Secretarial Science
Assistant Librarian

MRS. FRED BLACK
Admissions Counselor

MISS MARY MAJOR BURRISS
Secretarial Science
Department Chairman

MRS. AUBREY FOWLER
Expansion Program Secretary
Secretary to Registrar

MRS. JOHN GLENN
College Receptionist
Dormitory Hostess

MR. MAX GRUBBS
Chemistry
Athletic Director

MISS DORA HANCOCK
Director of Religious Activities
Secretarial Science

REV. MARION HARE
Bible, Department Chairman

MRS. JOSEPH HODGES
Organ

MRS. CRESSIE HOLCOMBE
Art, Department Chairman

MR. BURTON HUMPHREYS
English

MRS. WILLIAM HYNDS
Piano

Faculty

MRS. E. H. JOHNSTON
Assistant Dormitory Hostess
Assistant Canteen Manager

MISS ANTIONETTE JONES
Public Relations
Journalism

MRS. DAVID MARTIN
Home Economics, Department Chairman

MISS LULU McCLURE
English, Department Chairman

MISS JANE MILLER
Assistant Dietitian

MRS. VIRGINIA MILLER
College Dietitian

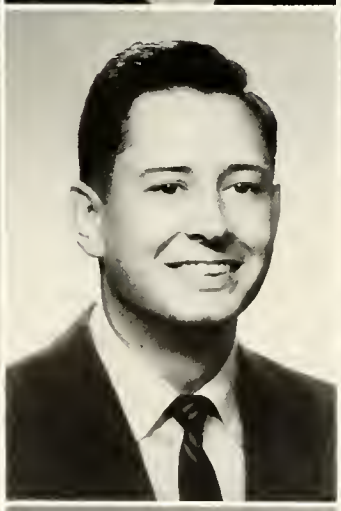

MRS. PAUL MIMS
Psychology

MR. RICHARD MIMS
Business Administration, Department Chairman

MRS. RICHARD MIMS
College Librarian

MR. THOMAS H. MYERS, SR.
Biology, Department Chairman

MISS ANNIE NICKELS
Infirmary Supervisor, College Nurse

MR. BROADUS PARKER
Mathematics, Department Chairman

And Staff

MRS. E. A. PATTERSON
Piano

MRS. FRED POPLIN
Music Department Chairman
Voice

MRS. J. E. ROUSE
English

MR. E. C. SIMPSON
English
Math

MRS. HENRY SULLIVAN
Piano

MRS. BEVLEY THOMPSON
Book Store, Canteen Manager

REV. EVERETT VIVIAN
Bible
Speech

MR. HENRY VON HASSELN
Social Sciences, Department Chairman

MR. WEBB VON HASSELN
Modern Languages; Violin

NOT PICTURED:
MR. CALVIN McKINNEY
Maintenance Supervisor

MRS. HOYT WILSON
President's Secretary

Faculty Informals

1. What English class would you like, Mr. Simpson?

2. Before and after (what???)

3. Psychological Problems?

4. The Lincup.

5. Where are my "litel clergeons?"

CLASSES

MRS. PAUL MIMS
Sponsor

Sophomore Class

SUDDENLY, WE'RE SOPHOMORES . . . tenants of West, campus leaders, first owners of the Crook, Lords and Masters of Rat Week, possessors of Lit books (the story of my life: "I've got to study lit").

There's more responsibility now, events to plan, decisions to make . . . and, just as we get accustomed to the role, we change again . . we're graduates!

LEFT TO RIGHT: Troyce Anne Chapman, Vice President; Brenda Hayes, Treasurer; Paul Embler, President; Rhoda Ryan, Secretary.

Sophomores

FLORENCE ANDERSON
"A kind and gentle heart she has."
Home Economics Club 1,2; Y.W.A. 1,2.

BETTY ANN BALLARD
"Tis a wonderful thing to have a happy heart."
B.S.U. Greater Council 1, Executive council 2; Tennis team 1,2; Y.W.A. Council 2; Block A. C. club 2.

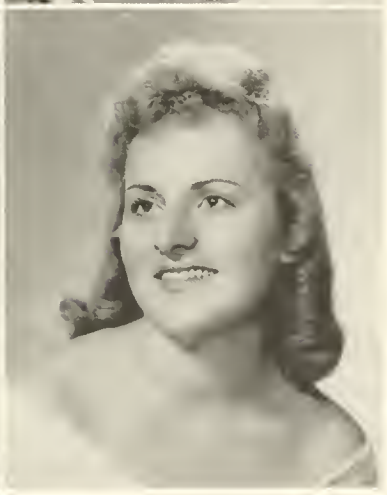

LEWIS BARKER
"I must talk and laugh, or life will be empty."
Transfer from College of Charleston; Tennis club 2; Yodler staff 2.

VIVIAN BARKER
"Laughing is she, merry all the while."
Basketball manager 1,2; Block A. C. Club 2; Home Economics Club 2; Columns staff 2.

ELAINE BATES
"Small in stature but large in intellect."
Glee club 2.

MARIE BAUGHMAN
"Noble in every thought and in every deed."
Home Economics Club 2; Glee Club 2.

JUDY BOLT
"Hope as golden as her hair."
Home Economics Club, President 1; May court 1; Yodler staff, Assistant Business manager 2; Anderson College players 1,2; Town club, Secretary-treasurer 2; Sophomore beauty 2.

JEAN BOWLING
"She can be imitated by none, Nor paralleled by any but herself."
Vice President Freshman class; Sextet 1, Triple trio 1, Glee club 1; Columns staff 1; Yodler staff 2; Basketball 1, Manager 2.

HARRIETT BOYD
"Kindness is Wisdom."
Glee club 1,2.

BETTY BRACKEN
"Hear ye not the hum of mighty workings?"
B.S.U., Secretary 2; Y.W.A. 1,2; Alpha Pi Epsilon 1,2, treasurer 1; Anderson College Players 2.

Sophomores

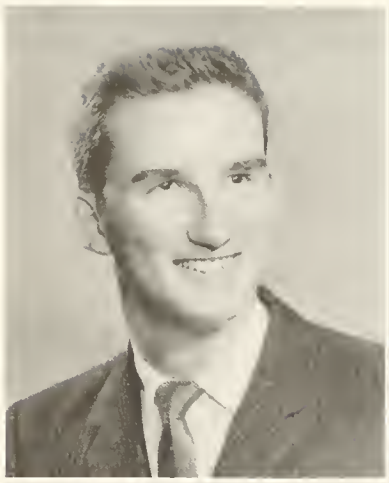

JIMMY BROCK
"Ambition's debt is paid."

MELVIN BROWN
"Quiet, sincere, and thoroughly likeable."

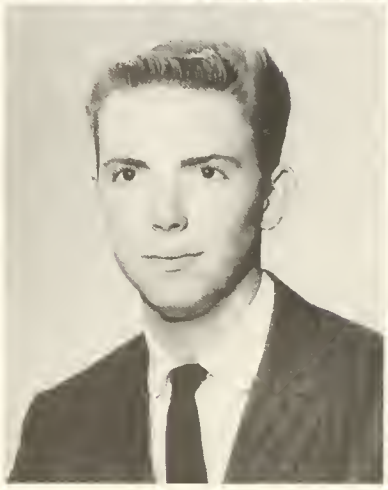

GARY BRYANT
"The mirror of all courtesy."

WILLIAM BRYANT
"His heart is as great as the world."
Town Club 1,2; Phi Theta Kappa 2.

AMY JUNE BURTON
"And yet no day without a deed to crown it."
Y.W.A. 1,2.

JUDY BURTON
"'Tis the mind that makes the body rich."
Y.W.A. 1,2; B.S.U. 2.

MARVIN BURTS
"He has a habit of looking on the sunny side of life."

PHILIP BYRD
"For he is an all-round good fellow."
Town club 1,2.

ANN CALDWELL
"She always meets us with a smile."

YVONNE HOLLIDAY CAMPBELL
"Naught can be said of her but good."
Y.W.A. council 1; B.S.U. Council 1,2; May court 1, Town Club 2.

Sophomores

CALVIN CHAPMAN
"Man is master of his fate."

TROYCE ANNE CHAPMAN
"Laughter and love are hidden in her eyes."
B.S.U. executive council 2; A.C. Players 1,2; Town club 1, President 2; Vice President Sophomore class; Phi Theta Kappa 2; Business manager, Columns 2.

DAVID COBB
"Be not afraid of greatness."

VERMELL COKER
"Kindness, nobler than ever revenge."
Basketball 1; Yodler staff 1, Associate Editor 2; Student Council 2; SCCPA, Corresponding Secretary 2.

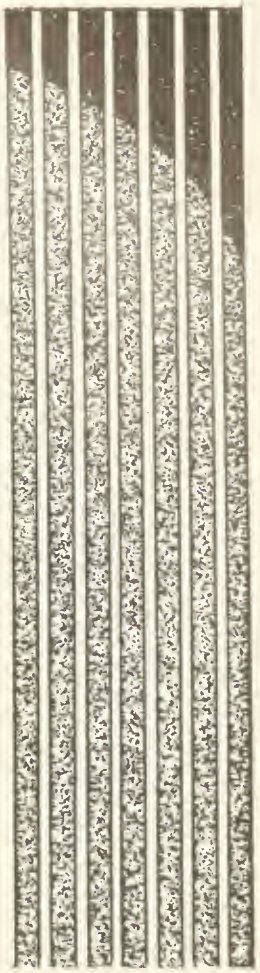

FRANK COOPER
"He lives each day to the fullest."
Transfer from North Greenville; Town Club 2.

MARGARET COOPER
"A good head and industrious hands are worth gold in any land."
Y.W.A. 1; Yodler staff 1.

GARY CRAFT
"He was the merriest man alive."
Town club 1,2; Basketball 1,2.

FRANKIE ANN CREAMER
"She served thee with loyalty and love."
A.C. Players 1,2; Glee Club 1,2; Town club 1,2; B.S.U. Council 1,2; Editor of The Signal.

MARILEE CRICK
"The only way to have a friend is to be one."
Columns staff 1; Cheerleader 1,2; A.C. Players 1,2; Block A.C. Club 2; Yodler staff 2.

PAT DOSCHER
"Many charming ways she possesses."
Yodler staff 1; Home Economics Club 1,2; Cheerleader 2.

Sophomore

JOYCE DUNLAP
"Virtue is bold and goodness never fearful."
Archery Club 1; Phi Theta Kappa 1,2; Y.W.A. 2.

GAIL DYE
"Strive for success and look ahead."
Town Club 1,2; Phi Theta Kappa 1,2.

DAVID DYKES
"As a man thinketh, so is he."
Town Club 1,2.

MARTHA EDMONDS
"Light of spirit and happy of heart."
Town club 1,2; Clee Club 1,2.

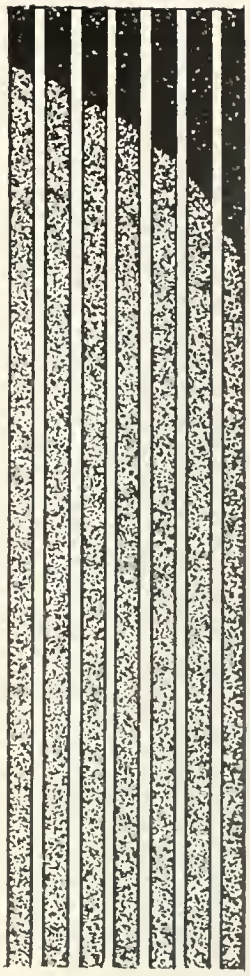

ELAINE ELLIS
"A wonderful girl and a good sport."
Town club 1,2; Miss Town Club of 1960; Basketball 1,2.

PAUL EMBLER
"He fears not the obstacles that lead to his goal."
Town club 1,2; Tennis team 1,2; Baseball 1,2; Basketball 1,2; Block A.C. Club 1,2; Sophomore Class President 2; Co-Business Manager of Columns 2.

MARGARET FANT
"Deep in her heart joy seems to dwell."

HERBY FRANKLIN
"He found happiness in doing."
Town Club 1,2.

JANE GARRETT
"Wisdom dwells in her head and in her heart."

LARRY GERRARD
"A little nonsense now and then is relished by the best of men."
Town Club 1,2; Baseball 1,2; Block A.C. 1,2; President 2.

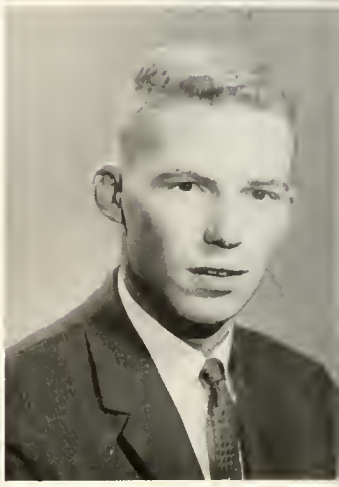

Class

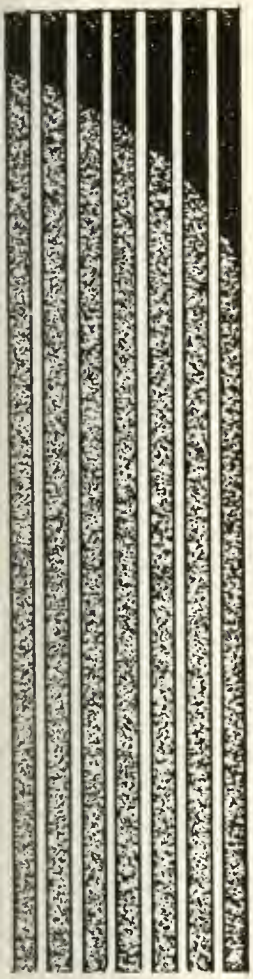

HENRY GRIFFIN
"My joy of life is hard to kill."

PAULA GRIFFIN
"A spirit of fun and laughter."
Town Club 1,2.

GAIL HALTIWANGER
"Music is said to be the speech of angels."
Town Club 1; Glee Club 1,2; B.S.U. Trio 2; Quartet 2; Sextet 2.

RUTH HANLEY
"Life is yours; make of it what you will."
Home Economics Club 2.

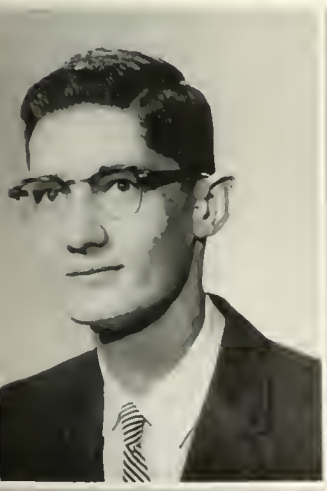

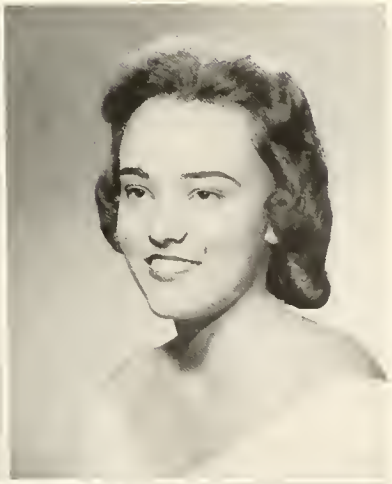

KENNETH HANNA
"In soul sincere, in honor clear."

JANE HARBIN
"She who shows courtesy reaps friendship."
Town Club 1; A.C. Players 1,2; B.S.U. Council 1.

JUDY HARDEN
"Being happy is a joy divine."
Town club 1,2; Glee Club 1,2; Sextet 1.

LINDA HARPER
"Goodness is Beauty"
Freshman class beauty May court 1; Vice President of S.G.A.; Glee Club 2; Student Faculty Committee 2; Town club 1.

JOYCE HARTSELL
"Good nature's one of the richest gifts."

BRENDA HAYES
"A vision of loveliness adorned with a crown of gold."
Art club 1; Columns staff, Photography editor 2, Sophomore beauty 2; Sophomore class treasurer; A.C. Players 2.

LARRY HICKS
"Learn what is true in order to do what is right."
Town club 1,2.

ELEANOR HINES
"Capable and dependable in every way."
Phi Theta Kappa 1,2; Town Club 1,2.

LINDA HOLLAND
"Give to the world the best you have, and the best will come back to you."
Town club 1,2; Student Council 2; May Court 1.

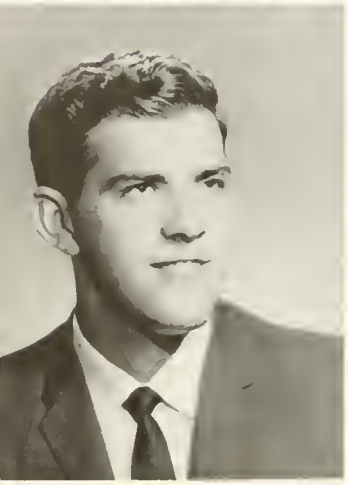

EDDIE HUTCHINS
"Athletics are his joy."
Town Club 1,2; Tennis team 1,2; Basketball 1,2; Block A.C. Club 1,2.

PAT HYATT
"Quiet in appearance with motives unknown."
Yodler staff 2.

JAMES INFINGER
"Contentment furnishes a constant joy."
Town Club 2; A.C. Players 2.

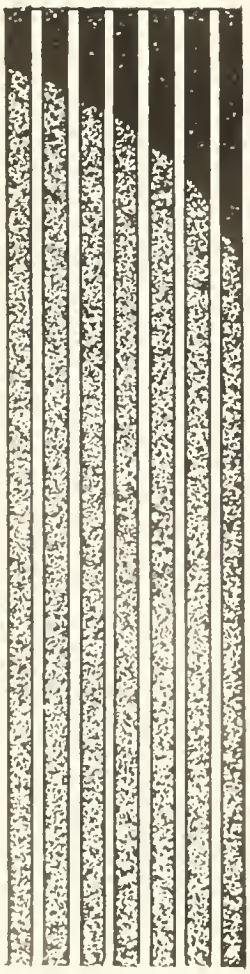

GRACE JENKINS
"A fine girl, a fair girl and a sweet girl."

SHIRLEY JONES
"To be loved is all I need and whom I love, I love indeed."
Glee Club 1; Sextet 1; Triple Trio 1; Home Economics Club, President 2; Columns staff, Head typist 2.

CAROLYN KEASLER
"Never was there a girl as friendly as she."
Glee Club 1; A.C. players, Vice President 2; Sketch club 2.

A. J. KELLY
"He has the sign of courage—a smile."

Sophomore

GARY LESLIE
"He is a sincere and likeable fellow."
Basketball 2; Baseball 2.

BARBARA LIVINGSTON
"Lovely to look at; delightful to know."
Freshman class beauty, Yodler staff 1; May Court 1; Sophomore class beauty; Columns staff 2; Home Economics Club 2, Secretary and Treasurer 2.

MIRIAM LOFTIS
"A strong mind prompted by noble purpose."
Basketball 1; Glee Club 1,2; Columns staff 1; B.S.U. Greater council 1,2; Student council; B.S.U. Trio 2.

CARMEN LOPEZ
"She doesn't let study and work interfere with her education."

SARA MABRY
"A sunny disposition lines the edges of life's blackest clouds."
Glee Club 1,2; Sextet accompanist 1,2; S.G.A. 1; S.G.A. President 2; Student Faculty Committee 1,2; Yodler Staff 2.

SANDRA MANESS
"Light of spirit and happy of heart."
Home Economics Club 2; Town Club 2.

JO ANN MATTISON
"True to her work and to her friends."
Tennis Club 1,2; Basketball 1,2; Block A.C. Club 2; Greater Council B.S.U. 2.

MARY McCRAW
"Pleasure and action make the hour seem short."
Y.W.A. 2; A.C. Players 2; Columns staff 2.

JERRY McLEESE
"No one is more welcome than he."
Basketball 1; Tennis team 1; Town club 1,2, Secretary 1; ACAA, Secretary 1; Block A.C. 2; Student Government 1,2; Baseball 1,2, Captain 1; Yodler Sports Editor 1, Editor 2.

DORIS MILES
"They are rich who have friends."
President Freshman class; Vice President B.S.U. 1; Yodler staff 1,2; Columns staff 2; A.C. Players 2.

Class

CECIL MITCHUM
"Oh, what a noble mind is here."
Phi Theta Kappa 2; Ministerial Association 1,2.

JANICE MOORHEAD
"Where pleasantness and wit have struck a happy medium."
Glee Club 1,2; B.S.U. council 2; Y.W.A. Council 2; ACAA Vice President 2; Phi Theta Kappa, Vice President 2.

LARRY MORRIS
"The secret consciousness of duty well performed."

MARLENE MOUCHET
"A gentle mind by gentle deeds is known."
B.S.U. 1,2; Y.W.A. 1,2.

MARTHA MOYER
"She has a charm that few have."
Home Economics Club 1,2.

S. NATARAJAN
"A true friend is forever a friend."

NANCY ANN OWENS
"She has a heart with room for everyone."
Basketball 1,2; Block A.C. club 2.

DENNIS PATTERSON
"Wisdom is knowing what to do next; skill is knowing how to do it."

JIM PATTERSON
"There is room at the top for the man who tries."
Town Club 1,2.

JANET PELLUM
"Would there were more as true and sincere as she."
Glee Club 1,2, Secretary 1; Basketball 1; Columns staff 1; B.S.U. Greater Council 1, President 2; Student Council 2.

Sophomore

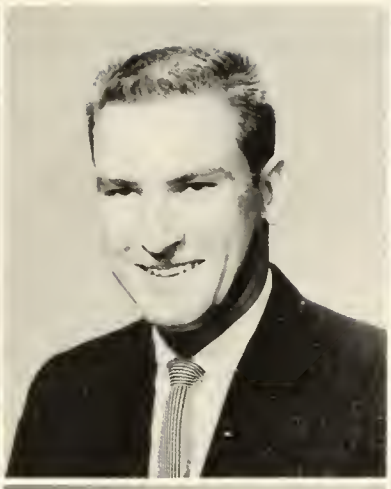

JANET POOLE
"Just being happy is a fine way to be."
Glee Club 1, President 2; Yodler staff 1; B.S.U. 1, Vice President 2; Student Faculty Committee 1.

JOEL RICE
"An earnest man with a friendly heart."
Tennis team 1,2; Baseball 1,2; Block A.C. Club 1,2, Vice-President 1; Basketball 2; Town club 2.

CAROL ANN ROGERS
"Sweet and full of fun."
Archery Club 1; Basketball 1,2; Tennis Club 2.

LARRY ROGERS
"A fine, sturdy fellow, always interested in fun."
Town club 1,2.

PAT ROSE
"There's hid treasure in your heart."
B.S.U. Executive Council 1; Glee Club 1,2; Sextet 1,2; Student Government association 2.

NANCY ROSS
"There's no substitute for you."
Archery team 1; President of Pep Club 2; Columns staff, Sophomore editor 2.

SYBIL ROWELL
"A dashing damsel, gay and pert."
Phi Theta Kappa 1,2; Y.W.A. President 2; House President 1.

RHODA RYAN
"She takes things as they come."
Archery club, champion 1; Softball team 1; Secretary Sophomore Class 2, Class beauty 1,2; Tennis 2.

JOAN SAMMONS
"Her path is the path of happiness."
Transfer from North Greenville Junior College.

JERRYL SEARS
"He enjoys laughter and fun."
Town Club 1,2.

Class

Sophomore

PAT SHARPTON
"She is a sweet girl whose nature never varies."
A.C. Players, Secretary 2.

BERNICE SMITH
"'Tis better to be rich in friends than friendly with riches."
Manager of Basketball team 1,2; Town club 1,2; Block A.C. Club 2; Column staff 2.

CAROLYN SMITH
"Sweetly did she speak and move."
B.S.U. 1, Treasurer 2; Y.W.A. 1, 2; A.C. Players 1; Student Government Secretary 2.

MRS. BETTY STANLEY
"She has natural, wise sincerity."

JUDY STRAND
"She is merry and clever, an agreeable maiden."
Glee Club 1; Sextet 1; Triple Trio 1; A.C. players, Vice President 1, President 2.

JERRY STROUD
"Good nature is the sign of a large and generous soul."

LINDA TAYLOR
"A lighthearted and happy person is she."
Glee Club 1, Librarian; Triple Trio 1; Sextet 1; Basketball 1; Tennis team 1,2; ACAA, Secretary Treasurer 2; Home Economics Club 2; Yodler Staff 1; Columns staff 2; A.C. players 2.

M. H. TIMMS
"'The keynote of life is friendship."

EMILIE TYLER
"She is a combination of wit, intelligence, ability, friendliness."
Yodler Staff 1; Class Treasurer 1; Cheerleader 1; Head Cheerleader 2; ACAA 1,2.

PHILIP URSO
"'The ways of friendliness I've been taught."
Town Club 1,2; Baseball 1,2; Block A.C. 1,2; Anderson College Players 2.

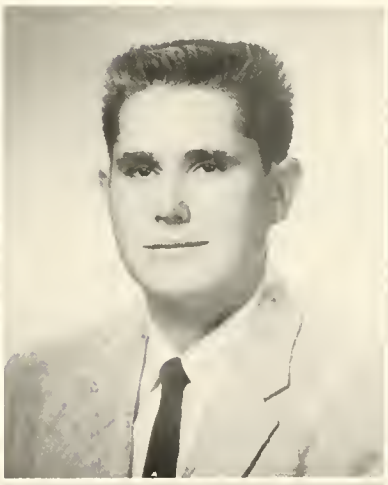

Class

SYDNEY VIVIAN
"Her looks are quite friendly."
Glee Club 2, Vice President; B.S.U. 2, Town Club 2.

RUTH MEREDITH WALDROP
"She has achieved success who has lived well, laughed often, and loved much."
Y.W.A. 2; Columns staff, Photography editor 1, Editor-in-chief 2.

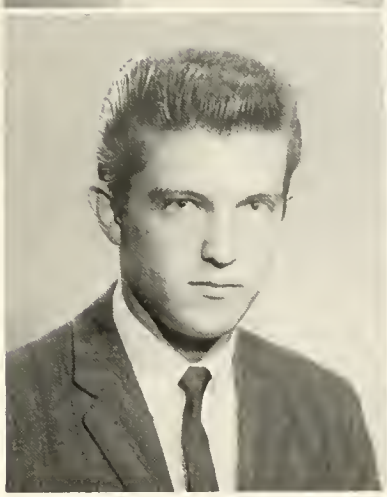

DUDLEY WALL
"Ambitious, Dependable, handsome is he."
Town Club 1,2.

MRS. RUBY WALL
"She always strives for that which is worth while."
Phi Theta Kappa 2.

CAROL WALTON
"In the game and not a mere looker on."
Basketball 1,2, Captain 1; President Athletic Association 2; Block A.C. Club 2; Student Government 2.

MARY ANN WATKINS
"A sweet personality is a valuable asset."
Alpha Pi Epsilon 1,2, Secretary 1; Archery Club 1; B.S.U. Council 2; Y.W.A. 1,2; A.C. Players 2.

CORNELIA WATSON
"In athletics she did excel."
Home Economics Club 1; Basketball team 1, Captain 2; Block A.C. Club 1,2.

CYNTHIA WILLIAMS
"A merry heart goes a long, long way."
Town Club 1,2.

PHIL WILLIAMS
"He speaks for himself"
Town Club 1,2; Tennis team 1,2; Block A.C. 1,2.

Mr. Richard Mims, Sponsor

Freshman Class

FUNNY THING ABOUT FRESHMEN . . . at first we don't know *anything* . . . after a few weeks, they've told us so many things that now we know *too much* . . . and, sometime in the spring, we strike a happy medium. When the newness wears off and East begins to feel like home, we take our place in all phases of campus life: in classes, in the cafeteria line, in extra-curricula activities . . . we belong to AC and AC belongs to us. Just around the corner lies the mysterious land of the Sophomore . . . we look forward to that, meanwhile, being a Freshman is fine with us!

Left to Right: Jackie Bradford, Treasurer; Susanne Pearce, Secretary; Sandra Fortenberry, President; Pat Dawson, Vice-President. **Second Semester:** President, Bill Ellison; Treasurer, Anne Abercrombie.

Freshmen

ANNE LAWSON ABERCROMBIE
ALYCE MAURICA ADAMS
MARVIN ALLRED

DEWEY ANDERSON
GAYLE ANDERSON
GEORGIA DORIS ANDERSON

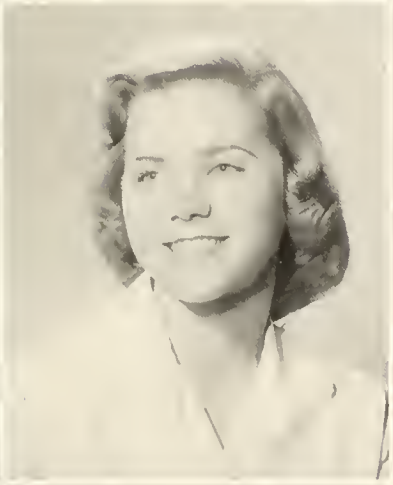

FRANCES ANNETTE ARNOLD
NANCY CAROLINE ASBILL
NANCY LEE BARBOUR

LOU ANNE BETTIS
JANICE ANN BIGGERS
KAY ELAINE BLITCH

Freshman

BENNIE SUE BONE
PATSY ANN BOOKHARDT
BRENDA E. BOWICK

MYRA BROOKS BOYKIN
JACKIE MARTIN BRADFORD
JOYCE ELIZABETH BRANCH

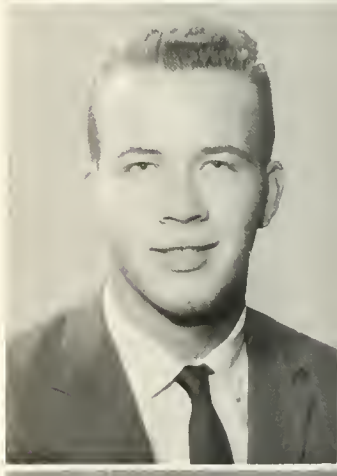

PATRICIA ANN BRAZELL
JUDITH BROWN
JOE WADE BROWNING

MARCIA ELIZABETH BRYANT
BARBARA NELL BRYCE
NANCY JOAN BURGH

Class

RITA BURLEY
CAROLE BURROUGHS
NELL MAREE CAIN

LAURA JEAN CALDWELL
KATHRYN CAROLINE CAMPBELL
DOC CAMPBELL

MIMA CAMPBELL
SHELBA DEAN CAMPBELL
SHELBY JEAN CAMPBELL

LINDA MARIE CANUP
MADELEINE CARBONELL
JOHN THOMAS CARLTON

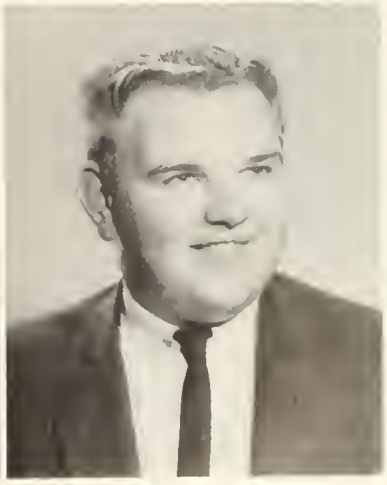

Freshman

CATHY JANE CHAPMAN
PATRICIA AGNES CHILDERS
PATRICIA ANN CHURCH

MARY FAYE CLEVELAND
CAROLYN JoANN COKER
REBECCA ANN COKER

LINDA JEAN COTHRAN
RICHARD HOLLIS CRIDER
ALICE FAYE CULBRETH

MACKEY LEE DAVID
NANCY JANE DAVIS
PATRICIA F. DAWSON

Class

MARGARET J. DEAN
MILTON A. DICKSON
RACHEL E. DICKSON

LINDA FAYE DIXON
PHYLLIS DUNLAP
DELLANNEY DUNLEVY

CHARLOTTE DYAR
PATRICIA ANN EDMONDS
JUDITH ANN EDWARDS

JOHN WILLIAM ELLISON
CLARENCE A. ELMORE
DON DAVIS FERNS

Freshman

MARY C. FETSCHER
JANICE SHARON FELTMAN
SANDRA FORTENBERRY

FRANCES E. FOWLER
TRUDY ANN FOWLER
BOBBIE LOU FOX

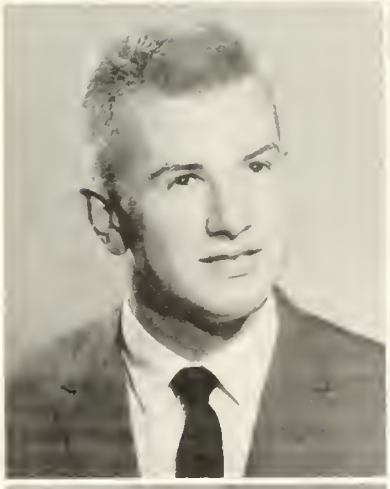

LARRY D. GAILLARD
WAYNE SMITH GAINES
DOROTHY MAE GANTT

FRANCES E. GIBSON
ROBERT C. GIBSON
RONALD LEE GILREATH

Class

JOYCE LEE GLENN
MARY OLIVE GLENN
JUDY B. GOSSETT

DAVID ROBERT GREER
PATRICIA MAY GRIFFIN
PATSY A. HARBIN

SHELIA M. HARMON
SYDNEY M. HARRIS
LINDA HART

JUDY GERALDINE HAYDOCK
FRANCES HIERS
MARY JULIA HOPKINS

Freshman

PATRICIA ANN HUDSON
JOYE ROSAMOND HUFF
ANNE JONES HUGHES

HANNAH R. JAMESON
MAY FRANCE JANTZEN
JACQUELINE JEFFERS

NANCY JOHNSON
GARY SUE JONES
JIMMIE LOU JONES

LEON KAY
JAMES DAVID KAY
GWEN KEATON

Class

BECKY KEISLER
GAIL KIRBY
MARCELLE E. KIRKHAM

HAZEL MAREE LANE
JAMES EDWARD LEE
SAMMY CLAYTON LEE

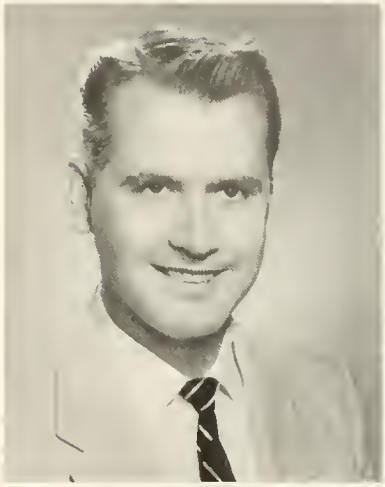

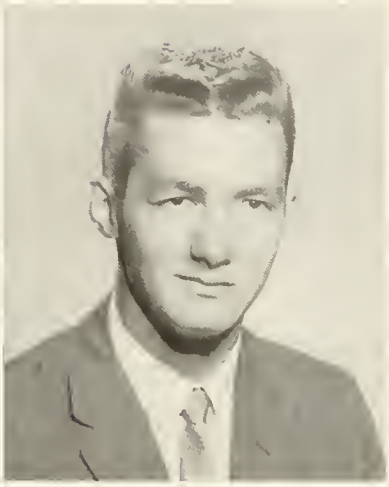

CANDY LEINFELDER
GLENN LEONARD
MIMI LIVINGSTONE

JOHN LOLLIS
TOMMIE RUTH LOLLIS
SARA ANN LUSK

Freshman

JOHNNIE MARTIN
GERLINE McCALL
WANDA McCLAIN

BETTY ANN McLIN
JUDY FRANCES McCOMB
PAULA ANNE MESA

PATRICIA ANNE MILLER
MARBETH MITCHELL
SHARON R. MIXON

PATSY MOORE
RACHEL ANN MOORE
MARY LOUISE MORGAN

Class

MARTHA ELAINE MORRIS
SALLIE JANE MORRIS
ANN MORRISON

PATRICIA GALE MOSS
PATSY ANN NORRIS
BARBARA ODOM

VIRGINIA SUE PARKER
MELINDA SUE PAYNE
SUSANNE PEARCE

ELEANOR PEARSON
LINDA PINSON
BRENDA C. PLACE

Freshman

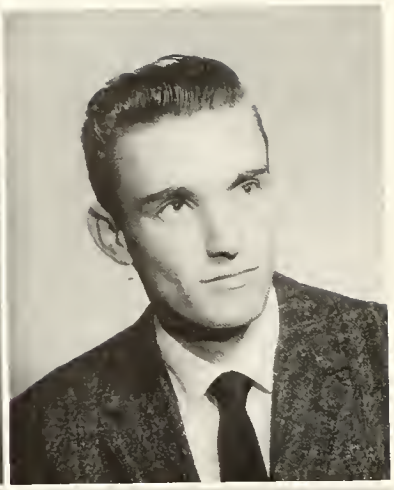

BETTY ANN POOLE
HOVEY PORTER
EDNA FAYE POWELL

RANDY POWELL
RAYFORD PRINCE
CAROL JEAN RAMSEY

PRISCILLA RANDALL
JAMES C. RAUTON
LYNDA RICHBOURG

HILDA RICHEY
SHELBY ROBERTSON
C. F. ROGERS

Class

JUDITH SCARBOROUGH
HAZEL MARY SEARS
CARROLL SHANDS

JEANNE SHEPPARD
JO SHIRLEY
JAMES SHIRLEY

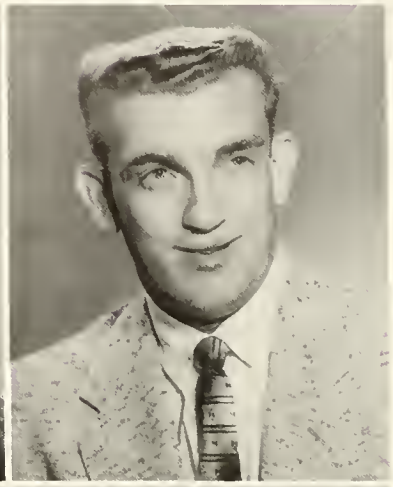

WILLIAM DAN SHIRLEY
BONNIE GAIL SMITH
JAMES DONALD SMITH

JANICE C. SMITH
NELLIE JEAN SMITH
SANDRA ELIZABETH SMITH

Freshman

SANDRA KAYE SMITH
ALICE STUART
BOBBY STOVALL

CATHERINE SUMNER
EMILY GERALDINE THRIFT
CALLIE ANN TINDAL

JO ELAINE TRAYNHAM
LYNN TRIPP
BONNIE L. WAGNER

GAIL WALKER
MARGARET WALKER
WILLIAM THOMAS WATKINS

Class

NANCY LEE WATSON
BETTY WELBORNE
ROBERT WHITNEY, JR.

GARY WINFRED WILLIAMS
JUDITH REGENIA WILLIAMS
KENNETH WITCHER

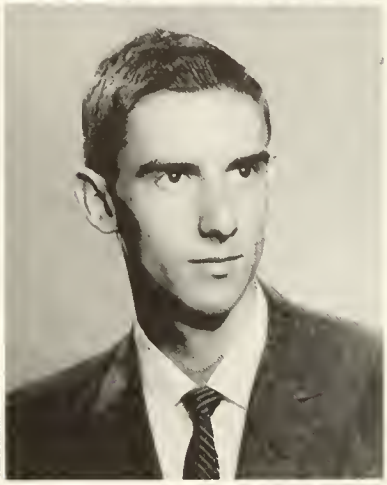

JENNY SUE WOOD
ANGELA CLAIRE WOODCOCK
JoANNE WOODHAM

JUDITH ZACHARY

1. Spiked?
2. Crime doesn't pay
3. Teamwork
4. Good Morning
5. Home for the weekend
6. Me? A vistor?
7. Rita strikes again!
8. Now, Barbara
9. Raj and company
10. 2-4-6-8

CLUBS

Left to Right: Janice Biggers, Carolyn Smith, Carol Walton, Jo Shirley, Miriam Loftis, Sara Mabry, Linda Holland, Pat Rose, Vermell Coker, Jerry McLeese, John Lollis, Janet Pellum.

Sara Mabry
President

Jo Shirley
Vice President

Carolyn Smith
Secretary

Student

The Student Council of Anderson College strives to promote student activities, urges students to maintain a high standard of scholarship and honor, and promotes the development of school spirit.

Each member of the council is elected by the student body, and thus becomes their voice in the student government.

Government

The Administrative Council is composed of the House Presidents of the Freshman and Sophomore dormitories, proctors, and an advisor

Each dormitory has at least four proctors whose duty it is to keep order in the areas assigned to them by their House President.

Mrs. Hunter Thompson
Advisor

ADMINISTRATIVE COUNCIL. **Seated, Left to Right:** Janet Poole, Joyce Glenn, Betty McLin, Doris Miles, Nancy Burgh. **Standing:** Pat Rose, Sandra Fortenberry, Shelby Campbell, Rita Burley, Judy Burton, Jenny Sue Wood, Carol Walton, Carol Ann Rogers, Tommie Ruth Lollis, Vermell Coker, Patsy Bookhart.

The Yodler Staff

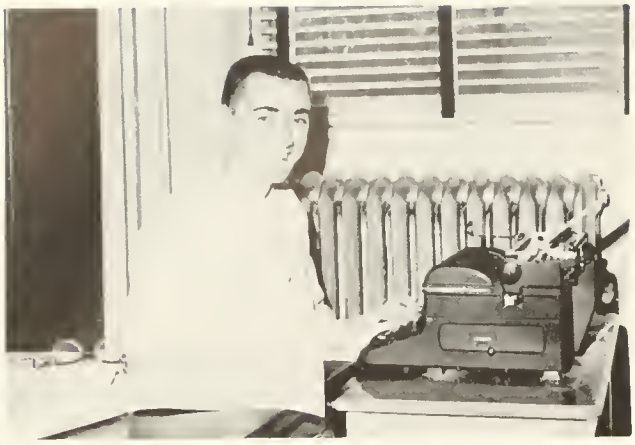

Jerry McLeese, Editor

Once a month, comes THE YODLER, campus newspaper "of the students, by the students, for the students."

Behind the news are Jerry and Vermell and their staff . . . meeting deadlines, planning features, getting "the facts," putting it all into the layout, and wrapping it up by press-time.

Editor In Chief	Jerry McLeese
Associate Editor	Vermell Coker
News Editor	Pat Hyatt
Sports Editor	Lewis Barker
Business Manager	Harriett Boyd
Photographer	JoAnn Coker

Vermell Coker, Associate Editor

Harriett Boyd, Business Manager

Left to Right, Seated: Marilee Crick, Pat Hyatt, Jerry McLeese, Vermell Coker, Harriett Boyd. **Standing:** Judy Harden, Doris Miles, Judy Bolt, Sara Mabry, Marheth Mitchel, Trudy Fowler, Gerline McCall, JoAnn Coker, Nell Cain, Pat Edmunds, Gail Walker, Lynn Tripp, Kathy Fetscher. **Not present for picture,** Lewis Barker, Kenneth Hanna, Faye Culbreth, Louise Morgan, Alice Stewart, Betty Welborne, Sandra Maness, Martha Edmunds.

Left to Right, Front Row: Barbara Livingston, Linda Taylor, Doris Miles, Shirley Jones, Brenda Hayes, Ruth Meredith Waldrop, Vivian Barker. **Second Row:** Nancy Ross, Joel Rice, Bernice Smith, Paul Embler, Mary McCraw.

Editor In Chief	Ruth Meredith Waldrop
Business Manager	Troyce Anne Chapman
Associate Business Manager	Paul Embler
Photography Editor	Brenda Hayes
Class Editors	Mary McCraw and Nancy Ross
Club Editor	Barbara Livingston
Religious Editor	Doris Miles
Sports Editors	Linda Taylor and Joel Rice
Sponsor	Miss Antoinette Jones

Editor In Chief
Ruth Meredith Waldrop

The Columns

The Columns attempts to portray and record in permanent form the varied student interests. It is planned and worked out for you by the staff. We hope that you will be proud of your Columns, and that it will hold many memories close to your heart.

Business Manager
Troyce Anne Chapman

Sponsor
Miss Antoinette Jones

College Choir

OFFICERS
Left to Right: Elaine Blitch, Librarian; Harriett Boyd, Secretary; Jo Shirley, Treasurer; Frankie Creamer, Robe Chairman; Sydney Vivian, Vice-President; Janet Poole, President; Rita Burley, Robe Chairman.

The Anderson College Choir, under the direction of Mrs. Fred Poplin, plays a part in the religious, educational, and social activities of the City and surrounding communities as well as in the college life.

Left to Right, First Row: Linda Dixon, Jan Biggers, Linda Pinson, Sydney Vivian, Nancy Burgh, Gail Haltiwanger, Jo Shirley, Elaine Bates, Sue Parker. **Second Row:** Mrs. Poplin, Pat Rose, Frances Hiers, Janet Poole, Anne Abercrombie, Sara Mabry, Rita Burley, Annette Arnold, Janice Moorhead, Mrs. Hodges, Accompanist. **Third Row:** Marie Baughman, Linda Hart, Sue Payne, Gerldine Haydock, Irene Kelly, Cathy Sumner, Janet Pellum, Harriett Boyd, Elaine Blitch, Martha Edmunds.

Left to Right, Standing: Gail Haltiwanger, Jo Shirley, Janet Poole, Pat Rose, Rita Burley, Annette Arnold, Elaine Blitch. **Accompanist:** Sara Mabry.

Sextette

Mrs. Fred Poplin
Director

The Choir's calender is filled with many enjoyable engagements. The group appeared twice during the State Baptist Convention Meeting in Columbia. Several Sunday services in neighboring churches were included this year. A feature this year was the first annual Combined Christmas Concert by the Clemson College Glee Club and the Anderson College Choir.

On Christmas First Night, Founders Day, High School Weekend and Commencement occasions the Choir made campus appearances. An added attraction Founders Day this year was the presentation of new choir robes to the choir from the college.

Home Economics Club

The Home Economics Club is known nationally as the Omicron Iota Kappa. Programs are planned that help the girls further their interest with the thought of making them better homemakers.

OFFICERS
Barbara Livingston, Secretary; Jackie Bradford, Treasurer; Mrs. Martin, Sponsor; Shirley Jones, President; Sandra Maness, Vice-President.

Left to Right, Seated: Vivian Barker, Frances Hiers, Linda Taylor, Shelba Campbell, Patsy Moore, Ruth Hanley, Sandra Maness, Judy Hardin, Pat Doscher. Standing: Barbara Livingston, Lynn Tripp, Rebecca Coker, Shirley Jones, Mrs. Martin, Jackie Bradford, Jean Ramsey, Sharon Mixon.

Miss Town Club of 1960
ELAINE ELLIS

OFFICERS

President	Troyce Anne Chapman
Vice-President	Larry Rogers
Secretary-Treasurer	Judy Bolt

The Town Club is made up of all off-campus students. The club sponsors socials and a variety show. At the close of the year, the organization presents a gift to the College.

Anderson College Players

Delta Psi Omega is a national junior college dramatic fraternity. Students who have a good scholastic standing are eligible for membership in the organization after they have actively participated in acting or play producing.

The Anderson College Players is an organization that gives the students a chance to further their interest in drama and its various phases.

DELTA PSI OMEGA

Left to Right, Seated: Linda Taylor, Joan Sammons, Doris Miles, Mimi Livingstone, Marilee Crick, Lynn Tripp. **Standing:** Mr. Timms, Milton Dixon, Shirley Jones, Dudley Wall, Mr. Vivian.

OFFICERS

President	Judy Strand
Vice-President	Pat Sharpton
Secretary	Carolyn Keasler
Treasurer	Patsy Edmunds
Sponsor	Mr. Vivian

The Players

Left to Right, First Row: Mary Anne Watkins, Carolyn Keasler, Gerline McCall, Patsy Brazell, Judy Strand, Pat Sharpton. **Second Row:** Doris Miles, Brenda Hayes, Linda Taylor, Lynn Tripp, Judy Bolt, Mimi Livingstone, Marilee Crick, Shirley Jones. **Third Row:** Mr. Vivian, Milton Dixon, Dudley Wall.

Sketch Club

OFFICERS

Left to Right: Mrs. Holcombe, Sponsor; Linda Canup, Treasurer; Sandra Maness, President; John Carlton, Secretary; Cynthia Williams, Vice-President.

Left to Right, First Row: Brenda Bowick, Sandra Maness, Cynthia Williams, Linda Canup, John Carlton, Mrs. Holcombe. **Second Row:** Nancy Barbour, M. H. Timms, Irene Kelly, Ann Coker, Gail Walker, Harriett Boyd, Gary Sue Jones. **Not Pictured:** Harriett Brown, Maekie Davis, Candy Leinfelder.

Alpha Pi Epsilon

Alpha Pi Epsilon is the national honorary secretarial science fraternity for majors in this field.

Members are, **Left to Right:** Mary Anne Watkins, President; Patricia Church, Treasurer; Linda Canup, Secretary; Elaine Bates, Co-President; Vermell Coker, Vice-President; Betty Bracken.

Miss Mary Major Burriss, Sponsor

Phi Theta Kappa

Left to Right, First Row: Joyce Dunlap, Eleanor Hines, Troyce Anne Chapman, Sybil McLeese. **Second Row:** Larry Hicks, Cecil Mitchum, William Bryant, Gail Dye, Mrs. Rubye Wall, Janice Moorhead, Henry von Hasseln, sponsor.

Phi Theta Kappa is the national scholastic fraternity for junior colleges. Members include the top ten percent of the liberal arts students at AC.

Religious

PRAYER MEETING
WEDNESDAY NIGHT 7:30 PM
CRAIG NEILL, JR., PASTOR

B.S.U.

Janet Pellum
President

Miss Dora Hancock
Sponsor

The Baptist Student Union works with the Baptist church to bring our young people closer to God during their college years.

Seated, Left to Right: Betty Bracken, Gail Haltiwanger, Yvonne Campbell, Frankie Ann Creamer, Janice Moorhead, Miriam Loftis. **Standing:** Carolyn Smith, Sammy Lee, Janet Pellum, Elaine Bates, Troyce Anne Chapman.

Getting ready for school to start.

BSU Party.

Going to Charleston—BSU Convention.

The BSU is a distinctive student program promoted by the Southern Baptist Convention for Baptist students.

Through the BSU each individual is encouraged to participate in the religious activities of the campus and his or her church. Its functions and objectives are to relate the student properly to his church and denomination during college days; to promote spiritual and moral growth of the student through a campus program that complements the church ministry; to present a positive Christian witness to the campus and community; and, to develop balanced Christian personalities.

The BSU sponsors various activities during the school year, such as, Vesper and chapel services; Mission Studies, and Deputation Programs to other campuses and churches; Religious Emphasis Week, Dedicated Vocations Week, Christian Home Week, Summer Missions Program; Socials, and Banquets; Conventions and Retreats; Ridgecrest Assembly; and, a sustained evangelistic program throughout the year. Each student, Baptist or non-Baptist is invited to participate in every activity.

Social during Religious Emphasis Week.

Planning a Deputation Program.

Seated, Left to Right: Joyce Dunlap, Carol Burroughs, Brenda Bowick, Mary Anne Watkins, Betty Bracken, Elaine Bates, Patsy Bookhart. **Standing:** Betty McLin, Amy Burton, Patsy Moore, Doris Miles, Jackie Jeffers, Tommie Lollis, Ann Abercrombie, Judy Burton, Janice Moorhead, Marlene Mouchet, Jo Shirley.

Y. W. A.

The Y.W.A. has a very active program to offer the young women at A.C. They conduct chapel programs, vespers, and circle meetings to create a Christian relationship among the students.

Sybil Rowell, first semester president; Elaine Bates, second semester president; Miss Dora Hancock, sponsor.

OFFICERS

Seated: Kenneth Hanna, President; Larry Morris, Vice-President. **Standing:** Mr. Burton Humphreys, Sponsor; Cecil Mitchum, Secretary and Treasurer; Sammy Lee, Program Chairman.

Ministerial Association

The Ministerial Association is composed of pre-ministerial students at AC. They work with the BSU to promote religious activities on campus, and in addition, have projects of their own. Included is extension work throughout the county, special chapel programs, and an "AC Day" in the Saluda Baptist Association, at which time, they fill pulpits in the Baptist churches.

Left to Right, Seated: Kenneth Hanna, Sammy Lee, Cecil Mitchum, Melvin Timms. **Standing:** Clarence Elmore, Larry Morris, Doc Campbell, Lafayette Davis, Neigel Gillespie.

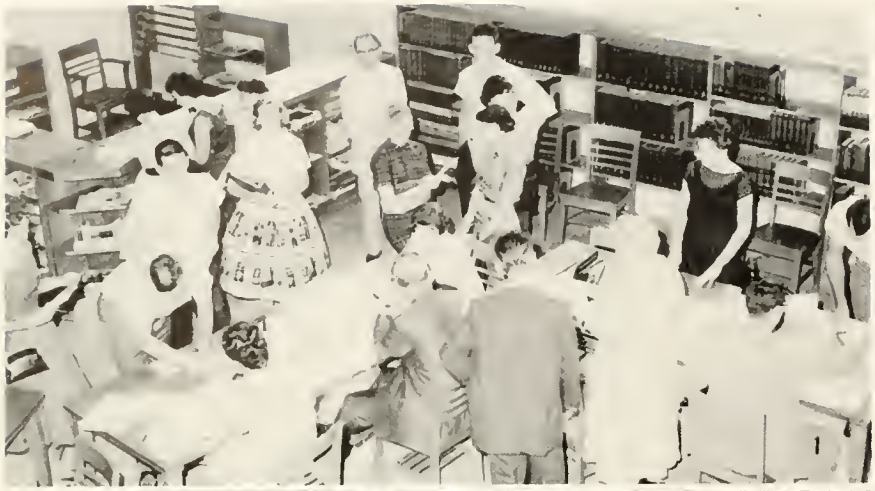

1. Mass Confusion
2. How many more stairs to go???
3. What is the matter, Lewis?
4. Watch out, Red (Gerrard)
5. Frank who, Mary??
6. Outstanding beauties.
7. Which dance was this?

SPORTS

Athletic Association

CAROL WALTON, President

JANICE MOORHEAD, Vice-President

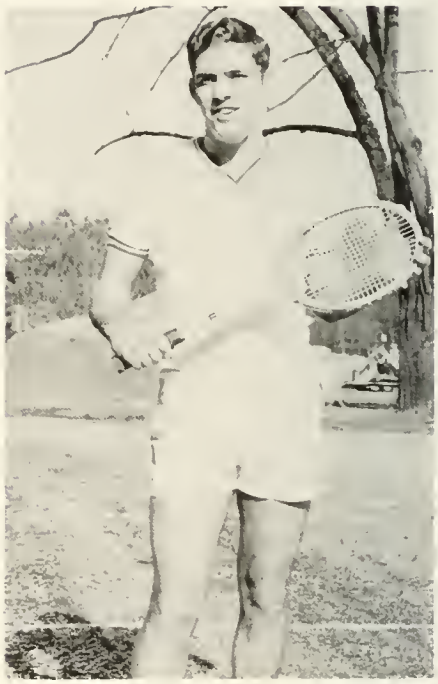

EDDIE HUTCHINS, Secretary-Treasurer

MAX GRUBBS, Coach

Cheerleaders

PAULA MESA

HEAD CHEERLEADER
EMILIE TYLER

JOYE HUFF

HAZEL SEARS

MARILEE CRICK

PAT DOSCHER

Basket

Left to Right, First Row: Carol Walton, Elaine Ellis, Rachel Dixon, Joyce Branch. Second Row: Cornelia Watson, Janice Feltman, Georgia Anderson, Jo Ann Mattison

A.C.	48	Elberton	46
A.C.	36	Erskine	29
A.C.	35	Elberton	40
A.C.	42	Anderson Nurses	28
A.C.	59	North Greenville	36
A.C.	59	Spartanburg Nurses	48
A.C.	71	Furman	48
A.C.	50	Anderson YMCA	27
A.C.	22	Anderson Nurses	16
A.C.	44	Anderson YMCA	16
A.C.	54	North Greenville	53
A.C.	91	Spartanburg Nurses	90
A.C.	63	Furman	37
A.C.	39	Erskine	32

The A.C. Sparkettes have held a very impressive record this year. The girls hard work and Mr. Max Grubbs excellent coaching really paid off.

Girls

Left to Right, First Row. Brenda Bowick, May Frances Jantzen, Elaine Ellis, Susanne Pierce, Carroll Shands, Janice Feltman.

Second Row: Georgia Anderson, Jo Ann Mattison, Cornelia Watson, Kathy Fetscher, Rita Burley, Rachel Dixon, Priscilla Randall.

Ball

A.C.	65	North Greenville	61
A.C.	48	North Greenville	63
A.C.	58	Gaston Tech	62
A.C.	65	Anderson YMCA	80
A.C.	60	Anderson YMCA	65
A.C.	69	Clemson College	117
A.C.	48	North Greenville	46
A.C.	44	Erskine	94
A.C.	38	Furman	91
A.C.	53	Furman	109
A.C.	40	Elberton	42
A.C.	67	Erskine	94

The A.C. Sparks held high their spirit although this year was not as successful as the past. The team was coached by Mr. Humphreys.

LEFT TO RIGHT, FIRST ROW: Jim Kay, Mike Black, Dewey Anderson, Roger Tippett, SECOND ROW: Gary Leslie, Eddie Hutchins, Gary Craft, Mr. Humphreys.

Boys

Left to Right, First Row: Larry Gillard, Gary Spake, Gary Leslie, Jim Kay, Butch Allred. Second Row: Gary Craft, Joel Rice, Dewey Anderson, Eddie Hutchins, Jim Patterson, Mr. Humphreys.

Tennis Club

Left to Right, First Row: Carol Ann Rogers, Betty Ballard, Rhoda Ryan, Linda Taylor. Second Row: Phil Williams, Lewis Barker, Eddie Hutchins, Larry Rogers, Joel Rice, Paul Embler.

Archery Team

Left to Right: Marbeth Mitchell, Doris Miles, Nancy Ross, Rhoda Ryan, Mima Campbell, Janice Feltman.

Baseball

Left to Right, First Row: Jerry McLeese, Larry Gerrard, Dennis Scott, Philip Urso, Jimmy Maddox, Larry Hicks, Glen Linsey. **Second Row:** Charles Winchester, Calvin Chapman, Joel Rice, Dan Whitfield, Paul Embler, Riley Bailes.

Block AC

Left to Right, First Row: Emilie Tyler, Larry Gerrard, Linda Taylor, Joel Rice, Jo Ann Mattison, Eddie Hutchins, Marilee Crick. **Second Row:** Ann Owens, Carol Walton, Cornelia Watson, Bernice Smith. **Third Row:** Larry Rogers, Vivian Barker, Betty Ballard. **Fourth Row:** Paul Embler, Jerry McLeese.

Action Shots Basketball

1. Watch out, Jo Ann!
2. Standing Room Only
3. Jim races for the goal.
4. Did you make it, Bird?
5. All eyes on the basket.
6. Jump, Dewey, Jump!
7. Look out for No. 13.
8. Get it up there, Elaine.
9. Don't let her shoot, Georgia.
10. Get that rebound.

FEATURES

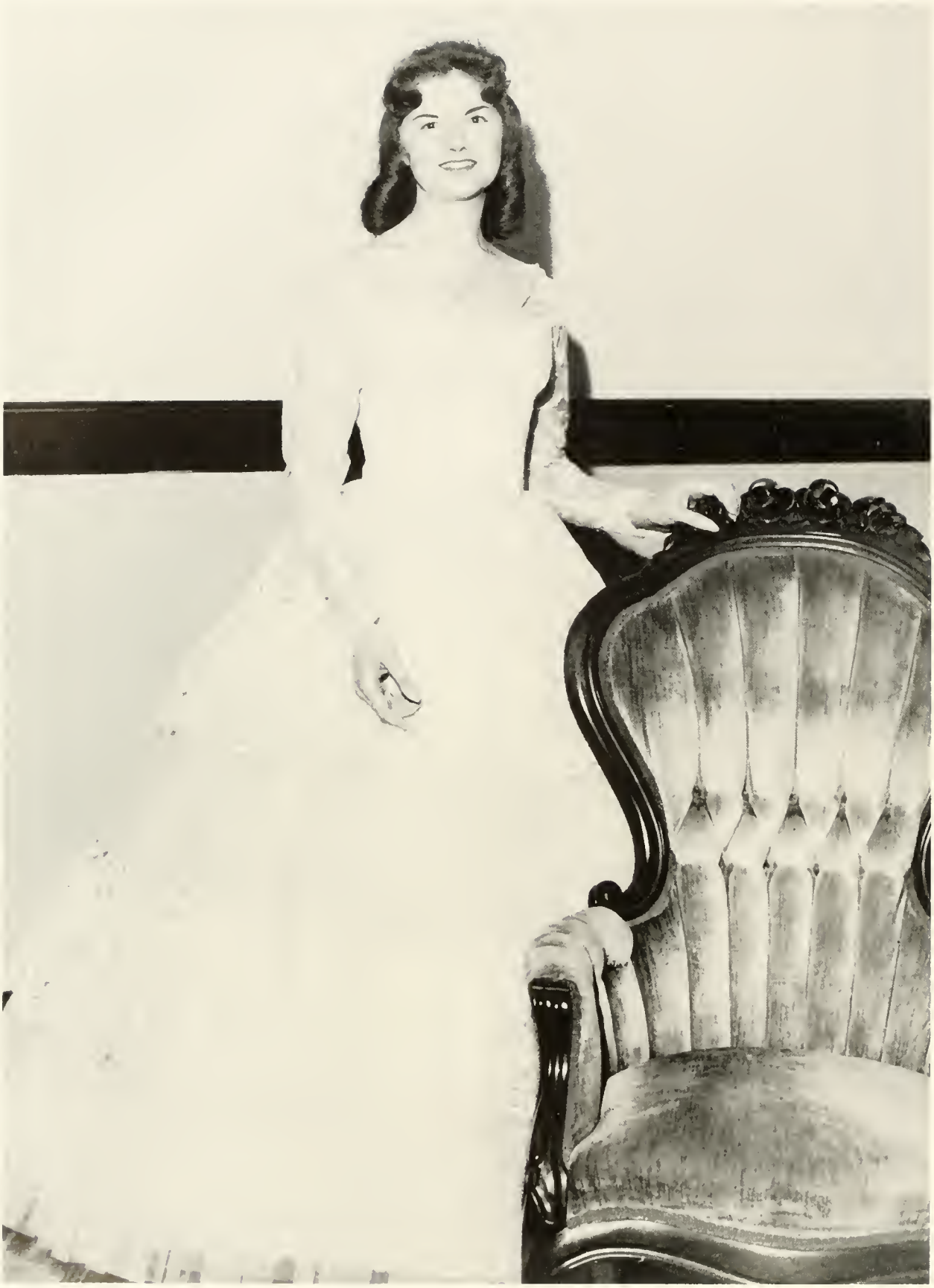

May Queen 60

MISS BRENDA HAYES

Sophomores

MAID OF HONOR
LINDA HOLLAND

NANCY ROSS

JUDY BOLT

RHODA RYAN

BARBARA LIVINGSTON

BECKY KEISLER

JO SHIRLEY

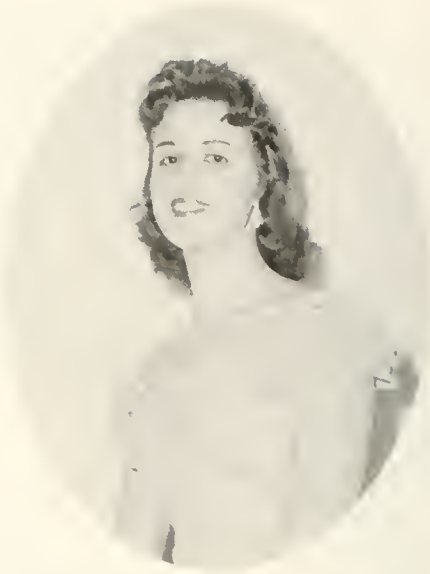

PATSY EDMUNDS

Freshmen

May Court 60

RITA BURLEY

NELL CAIN

BOBBIE LOU FOX

May Day 1959

MAY QUEEN
MISS DENNY FAYE WOODALL

MAID OF HONOR
JEANNETTE ATKINSON

Shown Above: Herald Judy Hance, Barbara Livingston, Linda Holland, Joyce Calhoun, Roberta Powell, Phyllis Gail Sutherland, Kimmie Lackey, Gary Cantee, Queen Denny Faye Woodall, Maid of Honor Jeannette Atkinson, Yvonne Holliday, Marian Bowen, Louise Sadler, Judy Bolt, Linda Harper, Herald Penny Clemments.

Superlatives

TYPICAL SOPHOMORES
Paul Embler and Nancy Ross

MOST TALENTED
Gail Haltiwanger and Sara Mabry

MOST ATHLETIC
Elaine Ellis and Gary Craft

Superlatives

WITTIEST
Philip Urso and Carolyn Keasler

BEST LOOKING
Dudley Wall and Rhoda Ryan

MOST INTELLECTUAL
Joyce Dunlap and Cecil Mitchum

Superlatives

BEST PERSONALITY
David Dykes and Nancy Ross

MOST LIKELY TO SUCCEED
William Bryant and Sara Mabry

BEST DRESSED
Larry Gerrard and Rhoda Ryan

Best All Around

DORIS MILES AND PAUL EMBLER

Miss Columns

MISS RUTH MEREDITH WALDROP

Jeff Chandler Presents the Columns Beauties . . .

Jeff Chandler

Miss Sophomore Class

MISS BRENDA HAYES

MISS JUDY BOLT

MISS LINDA HARPER

MISS BARBARA LIVINGSTON

MISS RHODA RYAN

Miss Freshman Class

MISS NELL CAIN

MISS RECI ADAMS

MISS JACKIE BRADFORD

MISS SANDRA FORTENBERRY

MISS GARY SUE JONES

1. Where did you get those shades, Dad?
2. Is that you, Mary Anne?
3. Wake up, Lewis.
4. Crowded facilities.
5. What's so funny, Taylor.
6. Hi, Good Looking.
7. The Thinker (?)
8. Blistered, Judy?
9. You don't say, Emilie?!
10. Tall Paul.

. . . The Last Round-up . . .

1. All together now.
2. Dudley—Shame, Shame.
3. Where is the "bear"?
4. Quit acting juvenile.
5. New Men's Dorm.
6. "Suddenly Last Summer."
7. Horoscope good, Nancy?
8. Too blistered to sleep.
9. Night at the opera.

Directory

President and Mrs. J. E. Bouse — Anderson, S. C.
302 Boulevard,
Dr. Annie D. Denmark — Goldsboro, N. C.
206 Williams St., S.,
Mrs. T. B. Altman — Anderson, S. C.
Bailey Ct. Apts.,
Mrs. Fred Black — 304 Brown Ave., Belton, S. C.
Miss Mary Major Burriss — Anderson, S. C.
300 Spring Park Drive,
Mrs. Aubrey Fowler — Bailey Ct. Apts., Anderson, S. C.
Mrs. John Glenn — Hickory Hill, Anderson, S. C.
Mr. Max Grubbs — Tanglewood, Anderson, S. C.
Miss Dora Hancock — Donalds, S. C.
Rev. Marion Hare — Rt. 2, Pendleton, S. C.
Mr. Henry von Hasseln — Anderson, S. C.
1102 W. Whitner St.,
Mr. Webb von Hasseln — Anderson, S. C.
1102 W. Whitner St.,
Mrs. Joseph Hodges — Anderson, S. C.
2403 N. Main St.,
Mrs. Cressie Holcombe — Anderson, S. C.
1018 Brock St.,
Mr. Burton Humphreys — Anderson, S. C.
Bailey Ct. Apts.,
Mrs. Bill Hynds — 604 Whitehall, Anderson, S. C.
Mrs. E. H. Johnston — 415 S. Main St., Belton, S. C.
Miss Antoinette Jones — 506 North St., Anderson, S. C.
Miss Euna Kay — Box 314, Belton, S. C.
Dean Lawrence B. Lutz — Anderson, S. C.
Bailey Ct. Apts.,
Mrs. David Martin — Rt. 2, Pendleton, S. C.
Miss Lulu G. McClure — Winchester, Ohio
Mr. Calvin McKinney — Concord Ave., Anderson, S. C.
Miss Jane Miller — Pauline, S. C.
Mrs. Virginia Miller — Pauline, S. C.
Mrs. Paul Mims — Anderson, S. C.
2505 Jackson Square,
Mr. and Mrs. Richard Mims — Anderson, S. C.
Bailey Ct. Apts.,
Mr. Thomas Myers, Sr. — Anderson, S. C.
Bailey Ct. Apts.,
Miss Annie Nickels — Savannah, Ga.
1447 E. 39th St.,
Mr. Broadus Parker — Anderson, S. C.
2701 E. North Ave., Ext.,
Mrs. E. A. Patterson — Rt. 2, Iva, S. C.
Mrs. Fred Poplin — Bailey Ct. Apts., Anderson, S. C.
Mr. E. C. Simpson — Anderson, S. C.
802 Kingsley Rd.,
Mrs. Henry Sullivan — Anderson, S. C.
3280 Kingsley Rd.,
Mrs. Bevley Thompson — Anderson, S. C.
618 Summit Ave.,
Mrs. Hunter Thompson — Jasper, Ala.
903 7th Ave., N.,
Rev. Everett Vivian — Anderson, S. C.
Bailey Ct. Apts.,
Mrs. Hoyt Wilson — Anderson, S. C.
518 Concord Ave.,

STUDENT DIRECTORY

Abercrombie, Anne Lawson — 1025 S. Rhett, Chas, S. C.
Acker, Robert — 332 Shockley Ferry Rd., Anderson, S. C.
Adams, Alyce Maurica — 103 Webb, Anderson, S. C.
Alford, Benny Eugene — 511 Glenwood Ave., Anderson, S. C.
Allred, Marvin — 33 Blacke St., Belton, S. C.
Anderson, Dewey — R.F.D. 2, Seneca, S. C.
Anderson, Estelle — Williamston, S. C.
Anderson, Florence — Rt. 4, Greenwood, S. C.
Anderson, Gayle — 101 W. 4th St., Williamston, S. C.
Anderson, Georgia Doris — Rt. 1, Timmonsville, S. C.
Arnold, Frances Annette — 111 Parkwood Dr., Greenville, S. C.
Asbill, Nancy Carolyn — 942 E. Carolina, Clinton, S. C.
Ballard, Betty Ann — 105 Hagood, Pickens, S. C.
Barbour, Nancy Lee — Rt. 1, Box 270, Greenville, S. C.
Barker, Lewis Carroll — 872 Ashley Ave., Chas., S. C.
Barker, Vivian Ella — 830 Greenville St., Pendleton, S. C.
Barnwell, Talmadge Leon — 5 Hamilton St., Williamston. S. C.
Bates, Alice Elaine — 28 Aiken Blvd., Warrenville, S. C.
Baughman, Cynthia Marie — 707 Shirley, W., Columbia, S. C.
Beard, James Harold — 3512 Shawnee Dr., Anderson, S. C.
Bell, James N. — Rt. 3, Belton, S. C.
Bettis, Tallulah Anne — 407 Wilton St., Greenville, S. C.
Biggers, Janice Ann — Rt. 3, Box 671, Florence, S. C.
Blitch, Kay Elaine — 617 Middle Drive, St. Andrews, Charleston, S. C.
Bolt, Judith Coy — Asbury Road, Anderson, S. C.
Bone, Bennie Sue — 615 Bonham Ct., Anderson, S. C.
Bookhardt, Patsy Ann — 1216 Durant Ave., No. Chas., S. C.
Bowick, Brenda — 602 Coker Ave., Chas., S. C.
Bowling, Jean — 1652 Cordova Ave., Holly Hill, Fla.
Boyd, Harriet Lee — Rt. 4, Orangeburg, S. C.
Boykin, Myra Brooks — 10 Burgess Ct., Sumter, S. C.
Bracken, Betty Sue — Box 176, Williamston, S. C.
Bradford, Jackie Martin — 248 Church St., Elberton, Ga.
Branch, Joyce Elizabeth — Rt. 1, Chester, S. C.
Brashier, Christine (Mrs.) — 12 Academy, Williamston, S. C.
Brazell, Patricia Ann — 1009 Center St., West Col.
Bremer, Mrs. Ruth F. — Rt. 1, Anderson, S. C
Brock, James Abba — 604 O'Neal, Belton, S. C.
Brown, Judith — Rt. 1, Laurens, S. C.
Brown, Melvin Earle — 2609 Whitehall Ave., Anderson, S. C.
Browning, Joe Wade — Rt. 1, Williamston, S. C.
Bryant, William Otis — Box 199, Iva, S. C.
Bryant, Marcia Elizabeth — 92 North St., Anderson, S. C.
Bryant, Gary Lee — Rt. 1, Williamston, S. C.
Bryce, Barbara Nell — Madison St., Ehrhardt, S. C.
Burgh, Nancy Joan — 212 Kuker St., Florence, S. C.
Burley, Rita A. M. — Parr, S. C.
Burns, Mary Barbara — 613 Wappoo Dr., Chas., S. C.
Burriss, Carolyn T. (Mrs.) — 210 Bleckley, Anderson, S. C.
Burroughs, Carole — 81 Jones, Lavonia, Ga.
Burton, Amy June — Rt. 1, Iva. S. C.
Burton, Judith — 518 Race St., Hartwell, Ga.
Burts, Marvin — Rt. 4, Anderson, S. C.
Byrd, Phillip — R.F.D. 1, Hartsville, S. C.
Cain, Nell Maree — 302 S. Lantigue St., Blackville, S. C.
Caldwell, Ann — Rt. 4, Anderson, S. C.
Caldwell, Laura Jean — 100 Kay St., Honea Path, S. C.
Campbell, Doc M. J. — 8-A1 Bailey Ct., Anderson, S. C.
Campbell, Kathryn Caroline — 236 Camille Ave., Greenville, S. C.
Campbell, Mildred Mae — Rt. 3, Chester, S. C.
Campbell, Shelba Dean — 138 Ellison St., Belton, S. C.
Campbell, Shelvy Jean — Rt. 1, Easley, S. C.
Campbell, (Mrs. Phil) — Orr St., Anderson, S. C.
Canup, Linda Marie — 1013 Elizabeth St., Anderson, S. C.
Carbonell, Elvira Jacqueline — M. Gomez 148, Holguin, Oriente, Cuba
Carbonell, Madeline M. — M. Gomez 148, Holguin, Oriente, Cuba
Carlton, John Thomas — 605 Westview, Anderson, S. C.
Carwile, William C. — 422 Williamston Rd., Anderson, S. C.
Chapman, Calvin Lee — Rt. 1, Anderson, S. C.
Chapman, Cathy Jane — Rt. 1, Box 307, Hartsville, S. C.
Chapman, Troyce Anne — 117 E. Mauldin, Anderson, S. C.
Cheshire, Molly Blake (Mrs.) — 324 River St., Belton, S. C.
Childers, Patricia Agnes — 312 Old Augusta Rd., Greenville, S. C.
Church, Patrica Ann — 111 Marion St., Anderson, S. C.
Cleveland, Mary Faye — 48 Hammett, Anderson, S. C.
Cobb, David Lee — 208 Gossett St., Anderson, S. C.
Cobb, Norman S. (Capt.) — 2210 Belleview Drive, Anderson, S. C.
Coker, Carolyn JoAnn — Rt. 8, 1122 Northbridge Dr., Chas., S. C.
Coker, Rebecca Ann — Rt. 3, Pelzer, S. C.

Directory

Coker, S. Vermell — Rt. 8, 1122 Northbridge Dr., Chas., S. C.
Cooper, Frank E. — 1941 Clements Ave., Chas., S. C.
Cooper, Margaret E. — 208 Moreland Ave., Ext., Laurens, S. C.
Cothran, Linda Jean — Rt. 3, Belton, S. C.
Craft, Thomas Gary — 43 Prince, Anderson, S. C.
Creamer, Frankie Anne — 2003 N. Holly St., Anderson, S. C.
Crick, Marilee — Rt. 2, Box 182, Kingstree, S. C.
Crider, Richard Hollis — Cane Springs, Ga.
Culbreth, Alice Faye — 508 N. Fant St., Anderson, S. C.
Daniel, Amos Calvin — 2 York, Anderson, S. C.
Davenport, James Walker — Davenport Circle, Williamston, S. C.
Davis, Layfayette J. — Rt. 1, Honea Path, S. C.
Davis, Mackey Lee — Rt. 2, Belton, S. C.
Davis, Nancy Lee — 206 Simpson Dr., Anderson, S. C.
Dawson, Patricia F. — 506 Evans St., Anderson, S. C.
Dean, Margaret J. — Rt. 2, Starr, S. S., 12-B4 Bailey Ct., Anderson, S. C.
Dickson, Clarence — 111 S. Prevost, Anderson, S. C.
Dickson, Milton A. — 1006 Elizabeth St., Anderson, S. C.
Dickson, Rachel Elease — E. Main St., Westminister, S. C.
Dixon, Linda Faye — 200 Broad St., Williamston, S. C.
Doscher, Patricia — 1122 Northbridge Dr., Chas., S. C.
Dunlap, Joyce — 120 Rockwood Dr., Greenville, S. C.
Dunlap, Phyllis — 226 Belton Dr., Williamston, S. C.
Dunlevy, Dellaney — 705 Lee St., Johnston, S. C.
Dyar, Charlotte — Rt. 1, Starr, S. C.
Dye, Gail Almaria — 701 College Ave., Anderson, S. C.
Dykes, David Paul — 811 Elizabeth, Anderson, S. C.
Edmonds, Patricia Ann — Margaret St., Pickens, S. C.
Edmonds, Martha E. — 2708 Whitehall Ave., Anderson, S. C.
Edwards, Judith Ann — 610 Winston Dr., Anderson, S. C.
Ellis, Sarah Elaine — 139 Tanglewood Dr., Anderson, S. C.
Ellison, John William — Rt. 1, Williamston, S. C.
Elmore, Clarence A. — 93 Bailey Ct., Anderson, S. C.
Embler, Paul Leon — 1203 S. Main, Anderson, S. C.
Fant, Margaret H. (Mrs.) — 425 E. Orr, Anderson, S. C.
Ferns, Don Davis — 122 Glenwood Ave., Anderson, S. C.
Feltman, Janice Sharon — Rt. 2, Lavonia, Ga.
Fetscher, Mary K. — 634 Medway Rd., Charleston, S. C.
Fletcher, Melvin E. — 510 Hudgens, Anderson, S. C.
Floyd, William H. — Rt. 2, Honea Path, S. C.
Fortenberry, Sandra — 49 Ancel St., Alexandria, Va.
Fowler, Frances E. — Rt. 2, Anderson, S. C.
Fowler, Trudy Ann — 307 Woodruff St., Woodruff, S. C.
Fox, Bobbie Lou — Hemphill Ave., Chester, S. C.
Franklin, Edward H. — 605 Gossett St., Anderson, S. C.
Gaillard, Jessie (Mrs.) — Rt. 1, Williamston, S. C
Gaillard, Larry D. — Rt. 1, Pelzer, S. C
Gaines, Wayne Smith — Rt. 3, Belton, S. C.
Gantt, Dorothy Mae — Connie Maxwell, Greenwood, S. C.
Garrett, Camellia Catherine — 289 Wertz, Greenville, S. C.
Garrett, Martha Jane — Rt. 3, Anderson, S. C.
Garrison, Carolyn R. — 37 Sunset Dr., Greenville, S. C.
Geer, Harriet (Mrs.) — 609 Boulevard, Anderson, S. C.
Gerrard, Larry T. — 208 Mayfield Dr., Anderson, S. C.
Gibson, Frances E. — Rt. 2, Pickens, S. C.
Gibson, Robert C. — 1001 Linley, Anderson, S. C.
Gillespie, Connie B. — 214 Society St., Anderson, S. C.
Gillespie, Neigel — 214 Society St., Anderson, S. C.
Gilreath, Ronald Lee — Rt. 2, Belton, S. C.
Glenn, Joyce Lee — Box 75, Starr, S. C.
Glenn, Mary Olive — East Queen, Pendleton, S. C.
Gossett, Judy B. — Queen, Box 162, Pendleton, S. C.
Greer, David Robert — Rt. 6, Knollwood Dr., Greenville, S. C.
Griffin, Henry W. — 120 Aster, No. Chas., S. C.
Griffin, Patricia May — Rt. 4, Anderson, S. C.
Griffin, Paula Ann — 306 Lucky St., Westminster, S. C.
Haltiwanger, Gail — 313 "C" St., Anderson, S. C.
Hanley, Martha Ruth — Rt. 1, Fountain Inn, S. C.
Hanna, Kenneth — 415 Riley St., Anderson, S. C.
Harbin, Martha Jane — 13 P. St., Anderson, S. C.
Harbin, Patsy A. — 116 S. Prevost, Anderson, S. C.
Harden, Julia H. — 207 North Ave., Anderson, S. C.
Harmon, Shelia M. — Leitner St., Graniteville, S. C.
Harper, Linda M. — 101 Academy St., Williamston, S. C.
Harris, Sydney M. — 113 White Oak, Sumter, S. C.
Hart, Linda — Rt. 3 Box 7, Travelers Rest, S. C.
Hartsell, Joyce B. (Mrs.) — 61 Broadway St., Newry, S. C.
Haydock, Judy Geraldine — Rt. 2, Enoree, S. C.
Hayes, Judith Brenda — Rt. 1, Pickens, S. C.
Hicks, Larry Lee — 202 North St., Anderson, S. C.
Hiers, Frances — 2118 Captain Ave., Chas. Hgts., S. C.
Hilley, William R. — 101 N. Prevost St., Anderson, S. C.
Hines, Eleanor J. — 515 Evans St., Anderson, S. C.
Holland, Linda — Rt. 2, Anderson, S. C.
Hopkins, Mary Julia — 338 Tribble St., Anderson, S. C.
Hudson, Patricia Ann — P. O. Box 713, Hampton, S. C.
Huff, Joye Rosamond — Berea Dr., Greenville, S. C.
Hughes, Anne Jones — Box 132, Greenwood, S. C.
Hunt, William T. — Rt. 3, Seneca, S. C.
Hutchins, George Edwin — Rt. 2, Walhalla, S. C.
Hyatt, Patricia Ann — 101 Haywood Ave., McColl, S. C.
Infinger, James W. — 2 Wragg St., Charleston, S. C.
Jameson, Hannah R. — 603 E. Calhoun, Anderson, S. C.
Jantzen, May Frances — 724 Wappoo Hall Rd., Chas., S. C.
Jeffers, Jacqueline — Cross, S. C.
Jenkins, Grace E. — Rt. 3, Union, S. C.
Johnson, Nancy Bowen — Rt. 5, Easley, S. C.
Jones, Gary Sue — 530 N. Center St., Hickory, N. C.
Jones, Jimmie Lou — Rt. 2, Pickens, S. C.
Jones, Shirley I. — Rt. 2, Taylors, S. C.
Kay, Pauline — 405 Holmes St., Belton, S. C.
Kay, James David — 1 Sitton, LaFrance, S. C.
Keasler, Carolyn — Sunset, Pickens, S. C.
Keaton, Gwendolyn — Rt. 4, Abbeville, S. C.
Keisler, Rebecca H. — Box 174, Saluda, S. C.
Kelley, Albert J. — Rt. 1, Box 131, Liberty, S. C.
Kirby, Frances Gail — Rt. 1, Lyman, S. C.
Kirkham, Marcella E. — 502 Crescent Dr., Anderson, S. C.
Lane, Hazel Maree — Rt. 2, Lamar, S. C.
Lee, James Edward — 811 Fairplay St., Seneca, S. C.
Lee, Sammy Clayton — Rt. 1, Lavonia, Ga.
Leinfelder, Candy — 113 Bleckley, Anderson, S. C.
Leonard, Glenn — Rt. 3, Belton, S. C.
Leslie, Gary Donald — Rt. 1, Pickens, S. C.
Lindsey, Glenn H. — Box 195, Pelzer, S. C.
Lindsey, Leonard Lee — Box 195, Pelzer, S. C.
Littleton, Johnny — 14 Clemson St., Liberty, S. C.
Livingston, Barbara — 130 Moreland Ave., Laurens, S. C.
Livingstone, Mildred — 14 Covington Rd., Avondale Estates, Ga.
Loftis, Miriam — Rt. 4, Taylors, S. C.
Lollis, John — Rt. 1, Oswego, S. C.
Lollis, Tommie Ruth — Fountain Inn, Rt. 1, S. C.
Lopez, Carmen — 1426 Reynolds, Key West, Fla.
Lusk, Sara Ann — Rt. 1, Central, S. C.
McAlister, John — 418 Taylor, Anderson, S. C.
McCall, Gerline — Rt. 1, Walhalla, S. C.
McClain, Wanda — 118 Myrtle St., Elberton, Ga.
McLin, Betty Ann — 118 N. Main St., Sumter, S. C.
McComb, Judy Frances — Rt. 2, Effingham, S. C.
McCraw, Mary E. — 2 Hellams, Fountain Inn, S. C.
McCurly, Charles — 3007 New Pond Rd., Anderson, S. C.
McGee, Kenneth P. — Starr, S. C.
McLeese, Jerry — Rt. 2, Anderson, S. C.
Mabry, Sara Ann — 217 Hamilton, Williamston, S. C.
Major Betty (Mrs.) — Main, Williamston, S. C.
Maness, Sandra — 101 Beulah Dr., Anderson, S. C.
Martin, Johnnie — Rt. 1, Anderson, S. C.
Martin, Lewis W. — 1B Crayton Manor, Anderson, S. C.

Mattison, JoAnn — 208 River St., Belton, S. C.
Meece, Audry Lorraine — 608 Summit Ave., Anderson, S. C.
Mesa, Paula Anne — 2102 Seidenberg Ave., Key West, Fla.
Miles, Doris Elaine — 4517 Arlington St., Columbia, S. C.
Miller, Patricia Anne — 12 Roslyn Circle, Aiken, S. C.
Mitchell, Frances Marbeth — Box 428, Leesville, S. C.
Mitchum, Cecil G. — 103 Frances, Anderson, S. C.
Mixon, Sharon R. — 909 Bells Highway, Walterboro, S. C.
Moore, Patsy — 108 Brown Ave., Belton, S. C.
Moore, Rachel Ann — Rt. 1, Starr, S. C.
Moorhead, Janice — Rt. 1, Bowersville, Ga.
Morgan, Mary Louise — 19 Payne Dr., Williamston, S. C.
Morris, Larry — Rt. 1, Hartwell, Ga.
Morris, Martha Elaine — 2305 N. Main, Anderson, S. C.
Morris, Sallie Jane — 602 College Hgts., Anderson, S. C.
Morrison, Ann — 414 Whitehall Rd., Anderson, S. C.
Moss, Patricia Gale — 106 Maple Blvd., Clemson, S. C.
Mouchet, Florence Marlene — Rt. 1, Bowersville, Ga.
Moyer, Martha Alice — 1202 Edgefield St., Greenwood, S. C.
Natarajan, Sanjevi — Anderson College, Anderson, S. C.
Norris, Patsy Ann — 1112 Jefferson, Greenwood, S. C.
Odom, Barbara — 1105 Pearl St., Orangeburg, S. C.
Owens, Nancy Ann — 11 Smythe, Belton, S. C.
Parker, Virginia Sue — Rt. 2, Chesnee, S. C.
Patterson, Dennis — 509 N. Fant, Anderson, S. C.
Patterson, James — 924 Carolina Circle, Anderson, S. C.
Payne, Melinda Sue — 3107 Abbeville Hgwy., Anderson, S. C.
Pearce, Susanne — 618 Medway Rd., Charleston, S. C.
Pearson, Eleanor — Rt. 1, Woodruff, S. C.
Peeler, Dennis — 711 Windsor Ave., Anderson, S. C.
Pellum, Janet — 315 Third St., Walterboro, S. C.
Pinson, Linda — Rt. 1, Starr, S. C.
Place, Brenda C. — Church St., Woodruff, S. C.
Poole, Betty Ann — 116 Argonne Dr., Greenville, S. C.
Poole, Janet — 806 E. Ferguson, Clinton, S. C.
Porter, Thurman H. — Rt. 3, Pelzer, S. C.
Powell, Edna Faye — 205 W. Hampton, Anderson, S. C.
Powell, Hershel — 1005 Fretwell St., Anderson, S. C.
Powell, William R. — Rt. 5, Anderson, S. C.
Prince, Ernest R. — Rt. 2, Donalds, S. C.
Pruitt, Cecil P. — Woodside, Anderson, S. C.
Ramsey, Carol Jean — 16 East View Dr., Greenville, S. C.
Randall, Priscilla — 19 Rainbow Dr., Lavonia, Ga.
Rauton, James C. — Florida Ave., Greenwood, S. C.
Reid, Robert R. — 121 Camellia, Anderson, S. C.
Rice, Joel S. — 107 Little St., Belton, S. C.
Richbourg, Lynda — P. O. Box 186, St. George, S. C.
Richey, Hilda — 421 Mauldin St., Anderson, S. C.
Robertson, Shelby — Rt. 1, Pelzer, S. C.
Rodgers, Carol Ann — P. O. Box 4675, Charleston, S. C.
Rogers, Clarence F. — Rt. 5, Seneca, S. C.
Rogers, Herbert T. — Box 66, Pelzer, S. C.
Rogers, Larry Bert — Bruce St., Williamston, S. C.
Rose, Juanita Patricia — 1157 Pinckney, Florence, S. C.
Ross, Nancy — 18 Mauldin St., Greenville, S. C.
McLeese, Sybil R. — Rt. 2, Easley, S. C.
Rowland, Larry — Williams, LaFrance, S. C.
Ryan, Rhoda — 16 Woodland Way, Greenville, S. C.
Sammons, Joan — Rt. 4, Taylors, S. C.
Scarborough, Judith — 2818 Bellview Dr., Anderson, S. C.
Sears, Jerryl — 2011 Lindale Rd., Anderson, S. C.
Sears, Mary Hazel — Main, Pendleton, S. C.
Shands, Carroll — 6215 McGregor Blvd., Ft. Myers, Fla.
Sharpton, Patricia — Chestnut Ridge Rd., McCormick, S. C.
Sheppard, Jeanne — Rt. 80, Greenville, S. C.
Shirley, Jo Delaine — 236 Belton Dr., Williamston, S. C.
Shirley, James — 737 Anderson, St., Belton, S. C.
Shirley, William Dan — 46 North St., Anderson, S. C.
Smith, Bernice — 401 Gossett, Anderson, S. C.
Smith, Bonnie Gail — 1558 Marietta St., Chas., S. C.
Smith, Carolyn Riley — 404 Eagle St., Graniteville, S. C.
Smith, James Donald — Rt. 2, Donalds, S. C.
Smith, Janice C. — 301 Waccamaw Ave., Greenville, S. C.
Smith, Jesse LaMar — 56 Oak Dr., Iva, S. C.
Smith, Nellie Jean — 405 Sherwood Ave., Honea Path, S. C.
Smith, Sandra — 5 Col. Estill Dr., Wymberly, Savannah, Ga.
Smith, Sandra Kaye — Madison, S. C.
Smith, Vera Ann — Rt. 1, Aynor, S. C.
Spake, Gary Lee — 11 Park Ave., Anderson, S. C.
Stanley, Mrs. Betty — 904 Hiawatha Dr., Anderson, S. C.
Stoudemire, Diana (Mrs.) — 187 Woodbridge, Clemson, S. C.
Strand, Judy — Milton Road, Joanna, S. C.
Stroud, Jerry — Rt. 4, Nichols, S. C.
Strickland, Mrs. Nelle — 1908 N. Main, Anderson, S. C.
Stuart, Alice — Rt. 1, Starr, S. C.
Sumner, Catherine — 12 Cammer, Greenville, S. C.
Stovall, Bobby — 3304 Keys, Anderson, S. C.
Taylor, Linda — 110 Earl St., Laurens, S. C.
Thomas, Nelda Ruth — Fairfax, S. C.
Thrift, Emily — Chesnee, S. C.
Timms, M. H. — Hartwell, Ga.
Tindal, Callie Ann — Rt. 1, Aynor, S. C.
Traynham, Jo Elaine — Rt. 3, Honea Path, S. C.
Tripp, Lynn — Rt. 55, Greenville, S. C.
Tyler, Emilie — 207 N. Marlboro, McColl, S. C.
Urso, Phillip — Rt. 2, Gray Court, S. C.
Vivian, Sydney — 19 Bailey Ct., Anderson, S. C.
Wagner, Bonnie L. — 502 Bennett St., Greenville, S. C.
Waldrop, Ruth Meredith — Rt. 2, Gray Court, S. C.
Walker, Gail — Rt. 3, Honea Path, S. C.
Walker, Margaret — 501 E. Franklin, Anderson, S. C.
Wall, A. Dudley, Jr., — Rt. 1, Anderson, S. C.
Wall, Rubye (Mrs.) — Rt. 1, Anderson, S. C.
Walters, Thomas G. — Pendleton Rd., Clemson, S. C.
Walton, Carol — 26 Aiken Rd., Vaucluse, S. C.
Watkins, Mary Anne — Rt. 1, Williamston, S. C.
Watkins, William Thomas — Rt. 1, Williamston, S. C.
Watson, Eddie Cornelia — Rt. 7, Greenville, S. C.
Watson, Nancy Lee — 1220 King Ave., Florence, S. C.
Welborne, Betty — 1 Bagwell St., Greenville, S. C.
Whalen, Barbara Lee — 506 E. River, Anderson, S. C.
Whitney, Robert, Jr. — Rt. 3, Pelzer, S. C.
Williams, C. Phillip — 1109 West End Ave., Anderson, S. C.
Williams, Cynthia Gail — 216 Riley, Anderson, S. C.
Williams, Gary Winfred — Rt. 3, Anderson, S. C.
Williams, Judith — 127 North St., Anderson, S. C.
Witcher, Kenneth — 418 Mauldin, Anderson, S. C.
Wood, Jenny Sue — Rt. 3, Ninety Six, S. C.
Woodcock, Angela Claire — 313 Whitehall Rd., Anderson, S. C.
Woodham, JoAnne — Rt. 2, Pinewood, S. C.
Zachary, Judith — 207 Broadway Blvd., Greenville, S. C.

SECOND SEMESTER STUDENTS

Beard, Charles — 516 E. Worthington Ave., Charlotte, N. C.
Bell, Gary D. — 632 Grier, Greenwood, S. C.
Black, Michael — 56 Broadway St., Newry, S. C.
Bostic, Billy — Anderson, S. C.
Bowling, Ralph T. — 610 Heyward Ave., Honea Path, S. C.
Boyce, James — Box 305, Pelzer, S. C.
Burton, Herman — Rt. 1, Pelzer, S. C.
Dodson, W. E. Jr. — 2812 E. North Ave., Anderson, S. C.
Heaton, Roger — Rt. 3, Anderson, S. C.
Hill, Fred J. — 504-B Evans St., Anderson, S. C.
Jordan, Joseph M. — 7 Fuller, Pelzer, S. C.
Kelly, Irene — 19 E. Pinckney St., Abbeville, S. C.
Masters, Larry W. — 112 Ridgewood Dr., Greenwood, S. C.
Meares, Larry — Rt. 2, Pelzer, S. C.
Newton, Gloria — McColl, S. C.
Patterson, Eugene — 11 Evergreen St., Anderson, S. C.
Smith, Wayne — Rt. 1, Townville, S. C.
Sosebee, Johnny — 1432 W. Market, Anderson, S. C.
Thompson, Ellen M. — 2614 E. North Ave., Anderson, S. C.
Tippett, Roger — 21 Sirrine St., Seneca, S. C.
Wells, Henry W. — 305 Jeb Stuart Ave., Anderson, S. C.
Wright, Murray Scott — 120 Saluda, Belton, S. C.

ADVERTISEMENTS

HEADQUARTERS FOR UNDERWOOD
"GOLDEN TOUCH" TYPEWRITERS
All Electric Add-Mates
ACKER OFFICE SUPPLY COMPANY
117 W. Benson Street Anderson, S. C.

"Famous for Charcool Grilled Steaks"
THE EL DORADO RESTAURANT
At Pruitt's Shopping Center
J. R. ELLISON
Clemson Highway, 2905 N. Main Street
Anderson, South Carolina

The Prettiest Shoes in Town Are At
CATON'S
LADIES AND MISSES SHOES
128 Eost Benson Street Anderson, S. C.

WALTERS & HILLMAN
CLOTHES MEN LIKE
Campus Shop . . . Second Floor
Main Street Anderson, S. C.

SALES **SERVICE**

BILL BALLENTINE MOTORS, INC.

BILL BALLENTINE, Representative

Telephone CAnal 4-3476 Anderson, South Carolina

WE ARE PROUD TO BE

THE GENERAL CONTRACTOR

FOR ANDERSON COLLEGE'S

NEW GYMNASIUM - STUDENT CENTER!

BRISSEY LUMBER COMPANY

321 East Earle Street Anderson, South Carolina

'THE POWER TO PASS — THAT'S DIXIE GAS'

Major Frank R. Thompson
President and Treasurer

1930 **1960**

DIXIE OILS GASOLINE

THIRTY YEARS — SERVING THE PIEDMONT SECTION OF SOUTH CAROLINA

The World's Largest Organization of Independent Oil Jobbers
All DIXIE PRODUCTS Are Built To Rigid Specifications

"DIXIE PETROLEUM PRODUCTS Are Selected And Not Just Sent"

AVIATION GASOLINES AND LUBRICANTS
DIXIE GOLDEN FLASH GASOLINE
DIXIE ETHYL GASOLINE
DIXIE PENN MOTOR OILS AND LUBRICANTS
PENNZOIL MOTOR OILS AND LUBRICANTS
INDUSTRIAL OILS AND LUBRICANTS
OIL BURNING SPACE HEATERS
OIL BURNING FURNACES

ANDERSON PETROLEUM CO.

DISTRIBUTORS

"Nationally Known, Locally Owned"

PHONE CA 5-8276 ANDERSON, S. C.

THE McDOUGALD FUNERAL HOME

Andersan, Sauth Carolina

THE SHINING TOWER RESTAURANT

CURB SERVICE OR DINING ROOM

North Main Street Andersan, Sauth Carolina

ALTON HALL

FLORIST AND DECORATOR

WEDDING CONSULTANT

Call CAnal 5-2198

Anderson, Sauth Carolina

SULLIVAN-KING MORTUARY

Main at Federal Phone CAnal 5-5431

"Anderson's Oldest Funeral Home"

Compliments of

GABLE'S FLORIST AND GREENHOUSE

"Our Flowers Say It For You"

E. Whitner St. Andersan, S. C. CA 4-0236

MODERN DRY CLEANERS

CLEANING, TAILORING, REPAIRING
301 E. Benson St. Dial CA 4-3071
Anderson, S. C.

PETE'S DRIVE-IN NO. 5 RESTAURANT

Corner E. River Street and Shockley Ferry Road

FIRST IN QUALITY — FAIREST IN PRICES

FASTEST IN SERVICE

"A Satisfied Customer Is Our First Consideration"

Bailey Court Apartments

MODERN BRICK DUPLEX APARTMENT BUILDINGS

Apartments Available for Anderson College Faculty
and Staff and for Married Students

APARTMENTS ALSO AVAILABLE FOR RENTAL TO PUBLIC

Anderson's Finest One, Two, and Three-Bedroom Apartments

Individual Automatic Heating Units In Each Apartment

Kitchen Furnished — Efficient Maintenance Service

MARY LEE'S
SMART STYLES IN WOMEN'S APPAREL
AND ACCESSORIES
124 N. Main Street Anderson, S. C. CA 4-1591

Best Wishes From
MAYNARD'S WAYSIDE FURNITURE
A STORE FOR HOMES
Belton-Anderson Highway

CONGRATULATIONS, GRADUATES!
FOUNDRY & STEEL, INC.
227 N. Towers Street
Anderson, S. C.

Compliments of
MIDAS MUFFLER SHOP
Lifetime Guaranteed Mufflers
Tail Pipes and Dual Exhaust Pipes
306-1/2 North Main Street Anderson, S. C.

ESSO PRODUCTS
HOME — COMMERCIAL
STRINGER OIL COMPANY
We Give S & H Green Stamps
Use Your Esso Credit Card
2712 South Main St. Anderson, S. C.
Dial CA 4-1110

Best Wishes from
PREVOST SUPPLY COMPANY
109 E River Street
CA 5-5731 Anderson, S. C.

BARTON GROCERY CO.
WHOLESALE DISTRIBUTORS
Anderson, S. C.

Must have been a big score . . . if it took Rhoda *and* Shirley *and* Nancy *and* Dewey to figure it!

"Bowling At Its Best" **10 Lanes**
VISIT THE
STAR-LITE BOWL
Completely Automatic
BILL BAKER, Manager
Phone CA 6-4200 2811 N. Main Street
Anderson, South Carolina

RADIO STATION W H P B
Serving Belton, Williamston, Hanea Path,
and Anderson With Music, News, and Sports
Throughout the Day
Phone Belton 33-7786

Compliments of
PIEDMONT ELECTRICAL WHOLESALE COMPANY, INC.
620 North Murray Avenue
Anderson, South Carolina

BEST WISHES FROM
CAROLINA CREME DOUGHNUT SHOP
309 Greenville Street Anderson, S. C.

Compliments of
DARBY ELECTRIC COMPANY
Anderson,, S. C.

IDEAL LAUNDRY AND CLEANERS

109 West Reed Street

Anderson, South Carolina

CA 4-3325 **Best In Cleaning and Laundering**

DIAL: IDEAL **One Day Service If Desired**

ERSKINE COLLEGE

DUE WEST, SOUTH CAROLINA

A fully accredited leading liberal arts college for men and women with majors leading to A.B. and B.S. degrees.

Majors in pre-professional work such as medicine, dentistry, law, ministry, business administration, elementary and secondary teaching, physical education (for men), and Directors of Christian Education. Also piano, voice, organ, band, dramatics, and art.

Also A Summer Session Of 11 Weeks

WRITE THE REGISTRAR FOR CATALOG OR VISIT OUR CAMPUS

Chamblee Brothers Construction Company

GRADING AND CLEARING

SUB-CONTRACTORS FOR ANDERSON COLLEGE'S

FINE NEW ATHLETIC FIELD

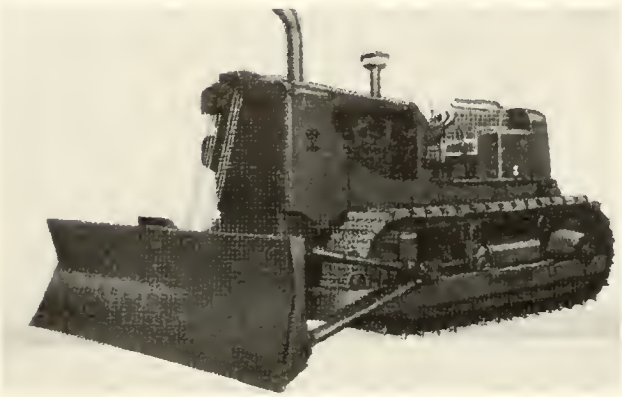

119 W. Moore Street

CAnal 5-2117

Anderson, South Carolina

BE SOCIABLE . . .

HAVE A PEPSI

TERRY BOTTLING CO., INC.

Anderson, S. C. — Greenwood, S. C.

Under Appointment from Pepsi-Cola Co., New York

Compliments of

D. GORDON CASEY

REAL ESTATE AND LAND SURVEYING
Anderson, South Carolina

BEST WISHES
TO ANDERSON COLLEGE

WHITEHALL DRIVE-IN CLEANERS

113 Whitehall Road, Anderson, S. C.

TOWN AND COUNTRY FURNITURE SHOP

2605 North Main Street
Anderson's FIRST Wayside Furniture Store
Offering FIRST in Quality

DIXON-POWERS DRUG COMPANY

"YOUR SERVICE DRUG STORE"
Claude Dixon — Bill Powers
805 N. Fant Street CAnal 4-1684
Anderson, South Carolina

"Better Be Safe Than Sorry"

Lawrence And Brownlee

INSURANCE AND BONDS

Southern Insurance Specialists

122 N. Main St. Phone CA 5-8221

Anderson, South Carolina

Compliments of

Orr-Lyons

Anderson, South Carolina

Compliments of

J. P. Stevens & Co., Inc.

APPLETON PLANT

Anderson, South Carolina

CONGRATULATIONS
From

MAXWELL BROS. AND McCALLUM, INC.

502 North Main Street
Anderson, S. C.

BEST WISHES FROM

CAROLINA CREME DOUGHNUT SHOP

309 Greenville Street Anderson, S. C.

CALHOUN HOTEL AND COFFEE SHOP

ROY CRAWFORD, General Manager

THE GREASY SPOON RESTAURANT

309 N. Main St. Anderson, S. C.

RICHARD RUHLE REFRIGERATION COMPANY

REFRIGERATION AND AIR CONDITIONING EQUIPMENT

207 West Church Street

Anderson, South Carolina

Phone CAnal 5-7441

THE PERPETUAL BUILDING AND LOAN ASSOCIATION
OF ANDERSON
Savings Insured Up to $10,000 by the Federal Deposit Savings and Loan Insurance Corporation
304 N. Main Street Anderson, S. C.

WELCOME TO

McLESKEY TODD DRUG COMPANY

114 North Main Street
Anderson's Most Modern Drug Store

BEST WISHES TO ANDERSON COLLEGE

The only South Carolina College which has two modern radio stations and a television station on its campus!

These facilities — and those of THE ANDERSON INDEPENDENT and THE DAILY MAIL (circulation over 56,000) are wholeheartedly in support of this fine institution.

W A I M –
W C A C-FM –
W A I M-TV –

24 YEARS
COVERS 5 STATES
CBS and ABC

WILTON E. HALL, Owner

Compliments of

BAILES
DEPARTMENT STORE

On the Square, In

Anderson, S. C.

BEST WISHES TO THE 1960 GRADUATES
From

THE TOWNE HOUSE AND
COFFEE SHOPPE

125 North Main Street Anderson, S. C.

MARTIN'S
CHILDREN'S SHOP

TELEPHONE CANAL 5-5681
1628 NORTH MAIN STREET
ANDERSON, SOUTH CAROLINA

SAM E. BOLT

BUILDING CONTRACTOR

Anderson, S. C.

THE ANDERSON
HARDWARE COMPANY

"Gifts For All Occasions"

East River Street Anderson, S. C.

CA 4-4578

CONGRATULATIONS
TO THE CLASS OF 1960
From the Entire Personnel of

JOHNSTON FURNITURE COMPANY

WILLIAM C. JOHNSTON

123 E. Whitner Street CA 5-7771 Anderson, S. C.

Compliments of

STEWART
LUMBER COMPANY

Station A — Box 1688

112 East Mauldin Street — Anderson, S. C.

"ONE STOP BUILDING SERVICE"

CAnal 4-6539

DILLARD
SPORTING GOODS

Sporting Goods Is Our Business, Not a Sideline

BILL DILLARD, Owner

HORACE STRICKLAND, Manager

BELLVIEW ESTATES

RESIDENTIAL SUB-DIVISIONS

Anderson, South Carolina

There's a "one and only" in refreshment, too

Plan Now for a Happy and Successful Future . . .

CHOOSE

Anderson College

For Your Freshman and Sophomore Years of Standard College Work

ANDERSON COLLEGE IS FULLY ACCREDITED

BY THE SOUTHERN ASSOCIATION OF SCHOOLS AND COLLEGES

Credits Earned at AC Transfer Easily to Four-Year Colleges and Universities
Basic Liberal Arts . . . Pre-Professional Courses, Secretarial Science, Electives

BOARDING STUDENTS—Room, Board, Tuition, Fees ..... Per Year $700
DAY STUDENTS—Tuition, Fees ..... Per Year $300

Scholarships Available

For Complete Details, Write

PRESIDENT J. E. ROUSE

Anderson College, Anderson, South Carolina

SOUTHERNER HOTEL COURT

Two Miles North on U. S. 29 at By-Pass
ROY CRAWFORD, Lessee
J. P. TROWBRIDGE, Manager

BEST WISHES

BEN RICHBOURG'S FOODS

131 E. Whitner Street
Anderson, South Carolina

Forgang's

DISTINCTIVE FASHIONS

202 S. Main Street Anderson, S. C.

"Say it With Flowers, But Say It With Ours"

DAVIS FLORAL COMPANY

229 E. Benson St. (Wilmary Bldg.)
Anderson, S. C. Phone CA 6-1661

SHIRLEY'S, INC.

LADIES SPECIALTY SHOP
132 East Benson Street
Anderson, S. C.

Anderson's Most Modern Motel

CAROLINA TERRACE

DOWNTOWN ANDERSON
N. Murray Ave. CA 6-3411

YON'S FOOD STORE

CITY-WIDE DELIVERY
1305 North Main Street Anderson, S. C.
Phone CA 6-1556

RICHARDSON'S BAKERY

1401 North Main Street
Anderson, S. C.
Catering for Weddings and Parties

RAWLINS - ALLEN STUDIO

BELK-SIMPSON COMPANY

Greenville, South Carolina

PORTRAIT PHOTOGRAPHERS

FOR THE

1960 COLUMNS

CONGRATULATIONS TO GRADUATES FROM

MARSHALL FARMS,
Wholesaler

"The Best Dressed Chickens"

West Road Belton, South Carolina

Dial "33" Then Dial 3836

h. neil gillespie

Photographer of the

1960 COLUMNS BEAUTIES

2227 Augusta Street

Greenville, S. C. CE 3-4900

Shop and Save at

ANDERSON'S MOST COMPLETE SUPERMARKET

CREAMER & BOLT SUPERMARKET

2539 West Whitner Street Anderson, South Carolina

BEST WISHES

TO

ANDERSON COLLEGE

ABNEY MILLS

ANDERSON MILL

TOXAWAY DIVISION

BILL ARFLIN SERVICE STATION

Fine GULF Products
Expert Wheel Balancing — Road Service
1608 E. River St. CA 4-0120 Andersan, S. C.

Best Wishes to Anderson College!

HILL ELECTRIC COMPANY

East River Street CA 5-8791
Anderson, S. C.

Compliments of

MOORHEAD DRUGS

314 S. Main St. Anderson, S. C.
Dial CA 4-6401 or CA 6-1201
Open Evenings Until 10 p.m.
Sundays 2 p.m. to 7 p.m.

THE HOT SHOPPE RESTAURANT
and
JAX'S HOT SHOPPE

HENRY McCOWN — WALTER DORN, Owners
N. Main Street Anderson, S. C.

PALMETTO PUBLISHING COMPANY

215 W. Church St. Telephone CAnal 6-2442

Anderson, South Carolina

J. D. McCoy, President Agnew Browne, Manager

"WE PRINT ANYTHING BUT MONEY"

Congratulations to the Graduates

WE ARE PROUD OF ALL OF YOU!

City Of Anderson

James M. Cathcart
Mayor

Rufus H. Moorhead
Mayor Pro-Tem

ALDERMEN

CLARENCE B. ELLISON — GEORGE S. MACK — RALPH P. SEWELL
CLARENCE L. PRESSLEY — WILLIAM H. EMBLER — RUFUS H. MOORHEAD
U. H. BURTON

City Attorney — OSCAR H. DOYLE, JR.
City Clerk-Treasurer — H. M. WILSON
City Engineer-Manager — C. C. ANDREWS

KIMBRELL'S
DEPENDABLE FURNITURE
207-209 South McDuffie Street
Phone CA 5-5496
Anderson, S. C.

PLAZA BARBER SHOP
Plaza Corner — North Main
"We Specialize in Flat-Tops"
Roy Trabin — G. C. Brock — Joe Slater

MARILYN SHOES
Wide Selection . . . Latest Styles
200 South Main Street Anderson, S. C.
Coll CAnal 5-9215

WILLIAMS TIRE MART
NEW AND USED
ALL SIZES
1504 E. River Street CA 6-2372

SULLIVAN HARDWARE COMPANY

Anderson, South Carolina

"Serving In This Section for Over 70 Years"

POWER TO THE CLASS OF '60

Were proud of you . . . proud, too, of the chance to serve a new generation of young Piedmont citizens. Our best to you as you move forward, in a free and responsible community . . . where your own will and effort are the measure of achievement.

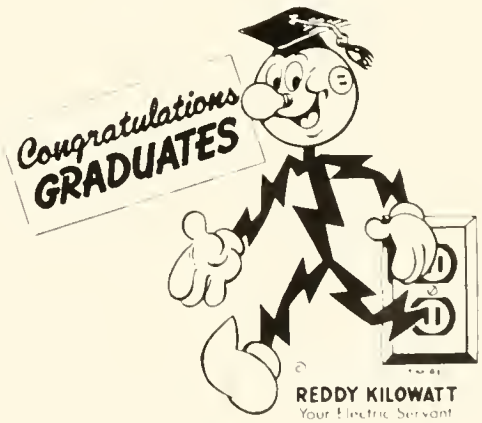

DUKE POWER COMPANY
Serving the Piedmont Carolinas

Autographs